Figure 3: Existing Conditions Map

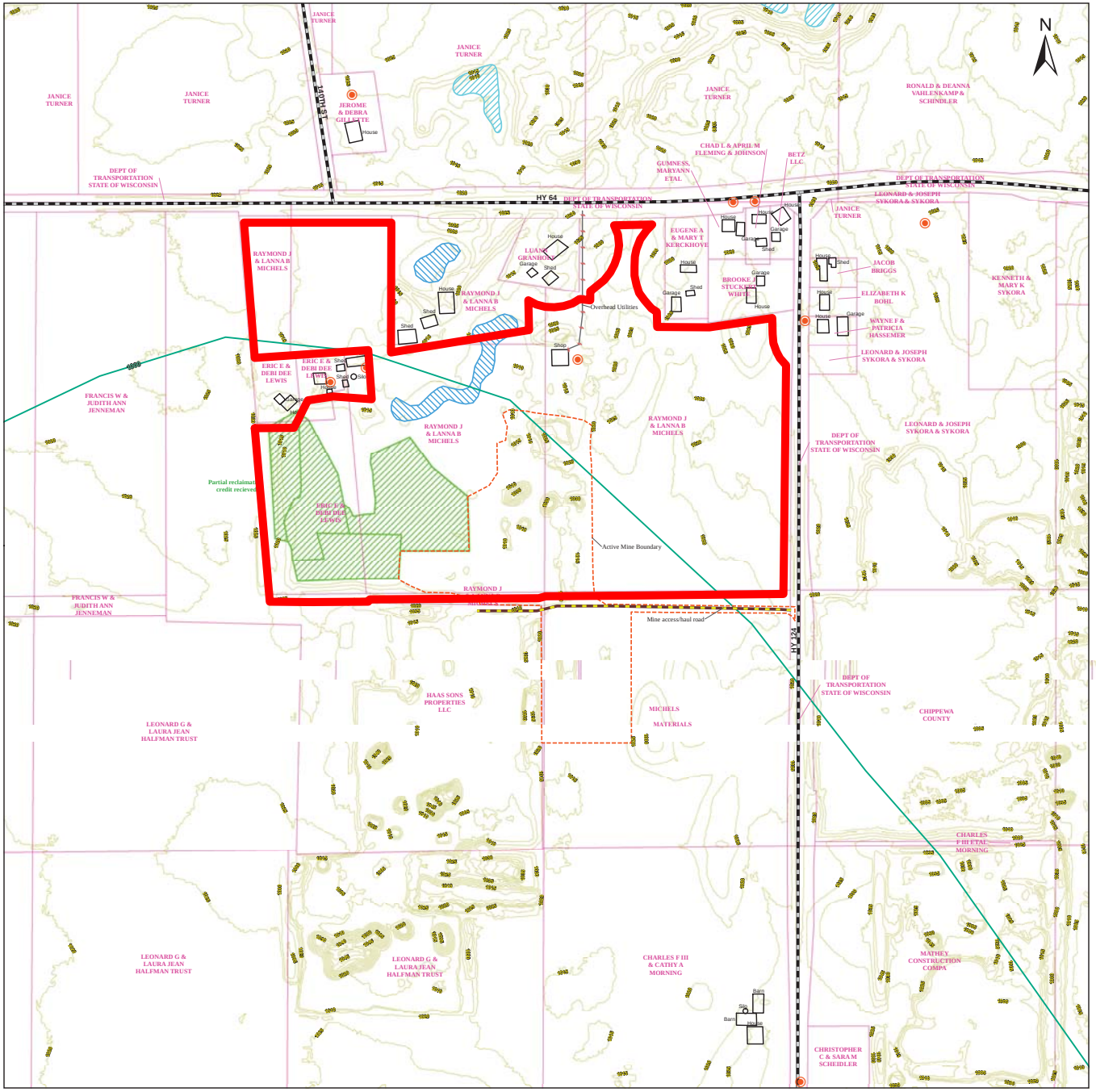

Legend

- Proposed Permitted Boundary
- Active Mine Boundary *(Disturbed Area)*
- Reclaimed Areas
- 5 Foot Contours
- Perennial Stream
- Intermittent Stream
- Chippewa County Water Table Contours
- DNR Wetlands
- NRCS Wetlands
- Mine Access/Haul Road
- Roads
- Utilities on Site
- Parcels
- Structures
- Wells

1 inch = 200 feet

0 400 800 1,600 Feet

Notes:

The reclaimed areas are officially reconized as partially reclaimed by Chippewa County LCFM.

5 foot contour intervals are from Chippewa County 2012 lidar dataset.

Water table contours are from Chippewa County groundwater elevations map. Groundwater elevation for the site is assumed to be 1000ft (above MSL).

There are no perennial or intermittent streams on site or within 660 feet.

Date: 10/10/2016

Photobase: 2015

Chippewa County
"Stewardship for Sustainability"
Land Conservation and Forest Management

Erik Bachman - Chippewa County Land Resource Technician

H:\LANDOWNR\MICHELS_R\NMM\STH_124_STH_64_Site\RECLAMATION PLAN\Mine Expansion 2016\Site GIS\Maps\Existing Conditions Map.mxd