

Tract 27-21 Right Flank

Approximalty 64 acres

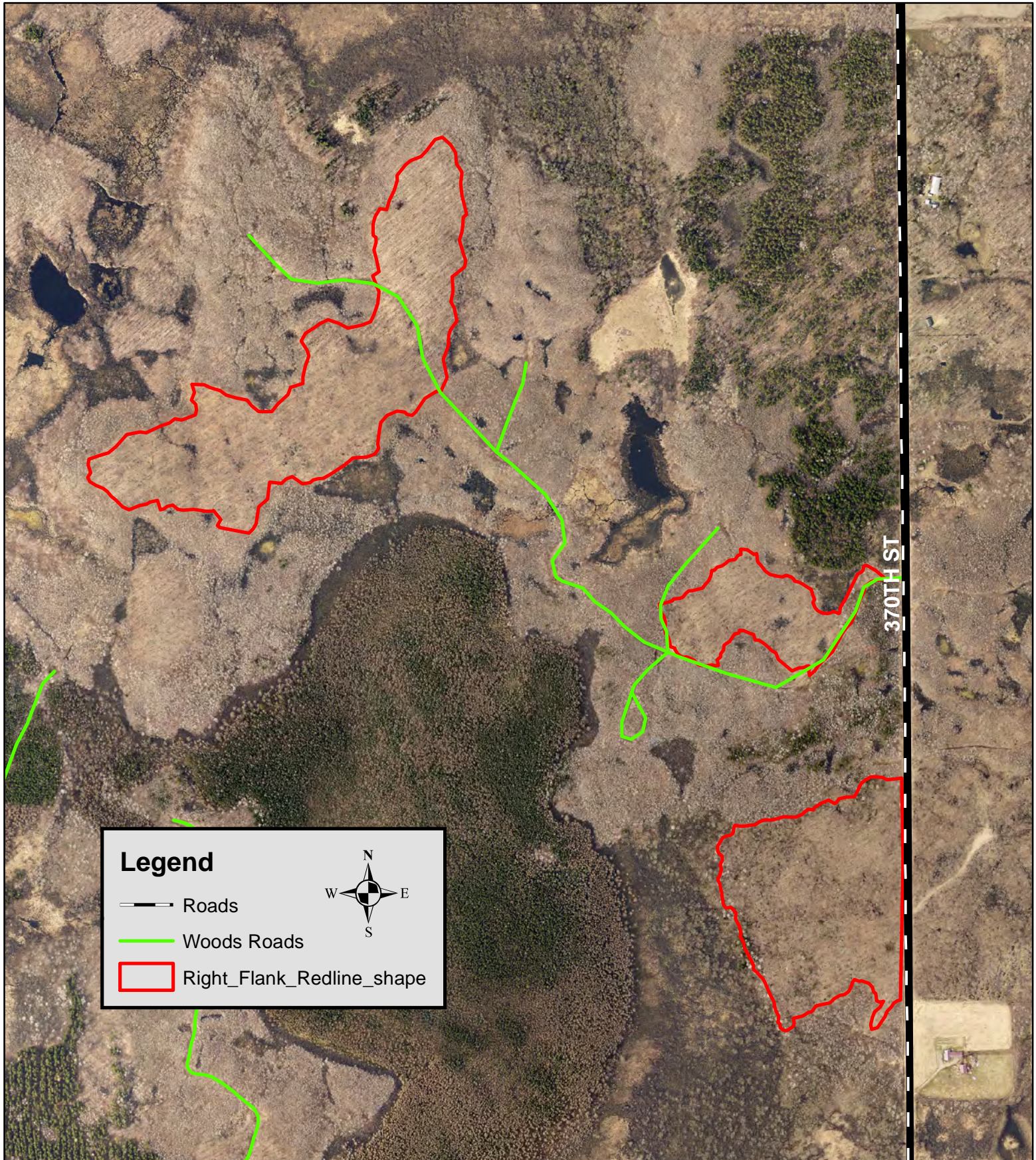

Map Not To Scale

CHIPPEWA COUNTY TIMBER SALE TRACT 27-21

Right Flank

Located in Sec. 36 and 25 T32N R5W Town of Ruby

Total Sale Area: (approximately 64 acres)

The table below contains an estimate of the amount of each species/product. There is no minimum bid for each species; however **the total minimum bid that is acceptable for Tract 27-21 is \$ 39,850.00.**

Species	Amount	
	Tons	MBF
Mixed Hdwd cordwood*	2800	
Oak cordwood	280	
Oak logs		41
Mixed Hardwood logs*		81

*Includes all hardwoods other than Oak.

Sale Area Description:

The boundaries of this sale are marked with red paint lines. This sale consists of 3 separate northern hardwood stands of approximately 64 acres total. The stands will be thinned using uneven-aged management silviculture, utilizing single tree selection with canopy gaps. This sale is accessed from 370th ave on the eastern border of Chippewa County. Existing logging roads are in place.

Cutting Requirements:

Selection Harvest Area: (64 Acres) Cut all trees marked with orange paint, including non-commercial trees marked with orange paint. Do not cut sale boundary trees (red paint)

Special Conditions:

- Restricted to frozen ground conditions.
- No harvesting activity will be allowed if rutting occurs.
- All logging debris must remain within the sale boundaries and kept from wetlands and trails.
- All landing locations must be approved. All merchantable timber that is removed must be utilized and accounted for through mill slips or log scales.
- *Leave all snags (dead trees) unless they present a safety hazard. Use caution to limit the disturbance of Course Woody Debris (CWD) on the forest floor. (ie) down logs greater than 12 inches in diameter.*
- All hardwood logs, 10" or larger on the small end will be charged at the appropriate saw log stumpage rate.
- All cordwood shall be utilized to a 4" top diameter.
- The contract length is 2 years.