

Ruby 330th Hardwood Thinning on~ 35 acres - Tract 13-21 -Section 28 T32N R5W

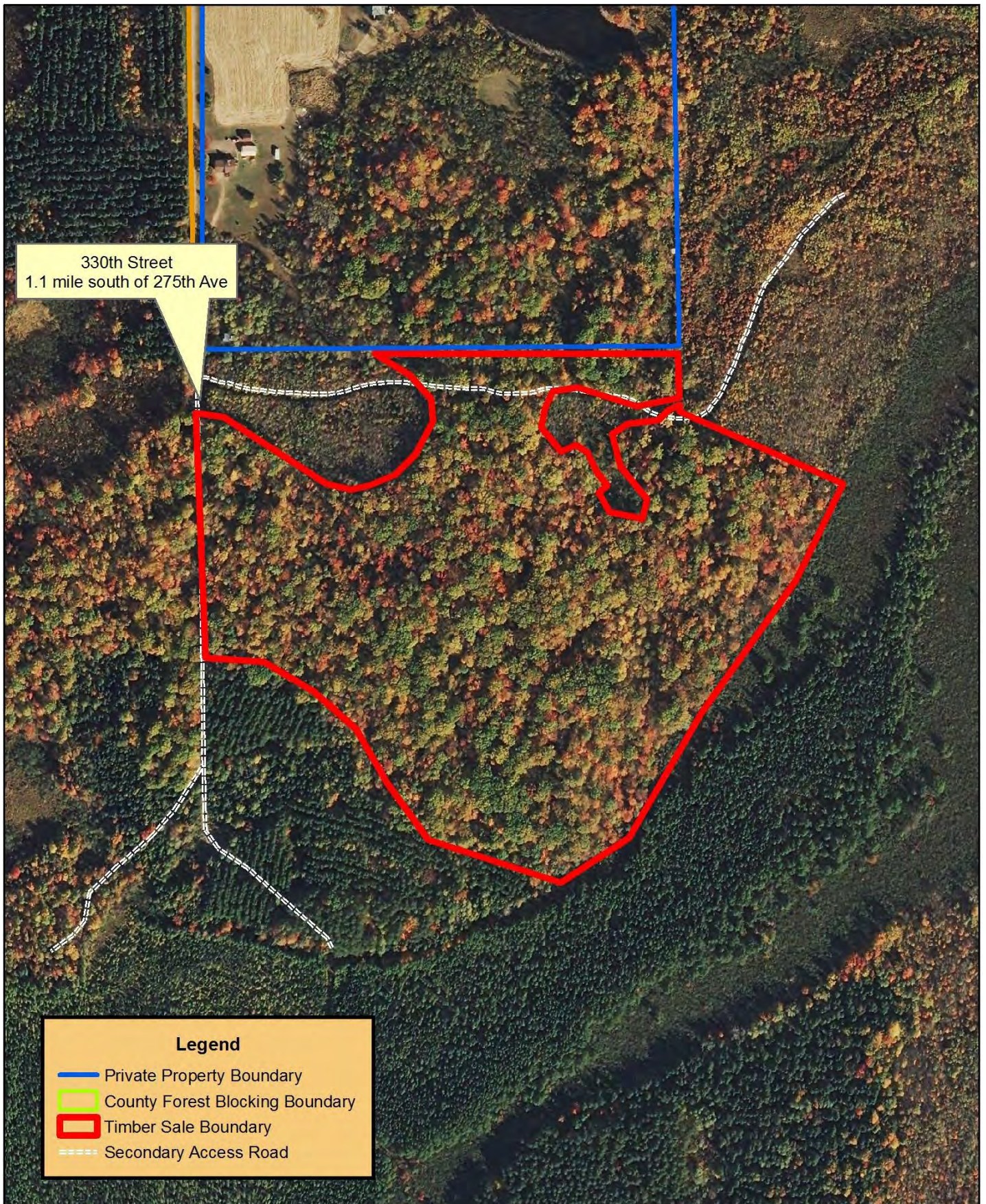

CHIPPEWA COUNTY TIMBER SALE TRACT 13-21

Ruby 330th Hardwoods Thinning

Located in Sec. 28 T32N R5W Town of Ruby

Total Sale Area: (approximately 35 acres)

The table below contains an estimate of the amount of each species/product. There is no minimum bid for each species; however **the total minimum bid that is acceptable for Tract 13-21 is \$ 4,730.00.**

Species	Amount	
	Tons	MBF
Mixed Hardwood cordwood	360	
Oak cordwood	180	
Oak logs		25
Mixed Hardwood logs		14

Sale Area Description:

The boundaries of this sale are marked with red and blue paint lines. This is a northern hardwood stand that is approximately 35 acres and will be thinned to include creation of canopy gaps designed to extend the rotation of the existing stand and create pockets of oak and northern hardwood regeneration. There are riparian management zones within the site. The site can be accessed via 330th Street. This site should not require frozen ground.

Cutting Requirements:

Selection Harvest Area : Cut all trees marked with orange paint, including non-commercial trees marked with orange paint. Do not cut sale boundary trees (red paint) or trees that are marked with yellow paint to identify riparian management zones subject to equipment limitations.

Special Conditions:

- No harvesting activity will be allowed if rutting occurs.
- Oak Wilt Restrictions apply, no harvesting operation is allowed within the site between April 1 and July 15.
- The access road must be kept free of slash and logging debris and leveled when sale operations are complete.
- No equipment operation is allowed within 15' of wetland areas.
- All logging debris must remain within the sale boundaries and kept from wetlands.
- All landing locations must be approved by the County.
- *Leave all snags (dead trees) unless they present a safety hazard. Use caution to limit the disturbance of Course Woody Debris (CWD) on the forest floor. (ie) down logs greater than 12 inches in diameter.*
- All hardwood logs, (except aspen) 10" or larger on the small end will be charged at the appropriate saw log stumpage rate.
- The contract length is 2 years.

MAP IS LOCATED ON THE BACK