

Ruby Hardwood Thinning (125 acres) with Overstory Removal (12 acres)

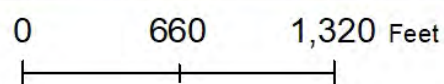
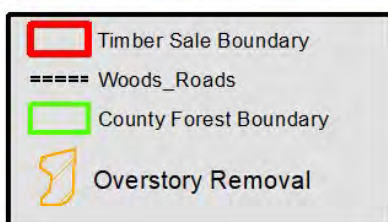
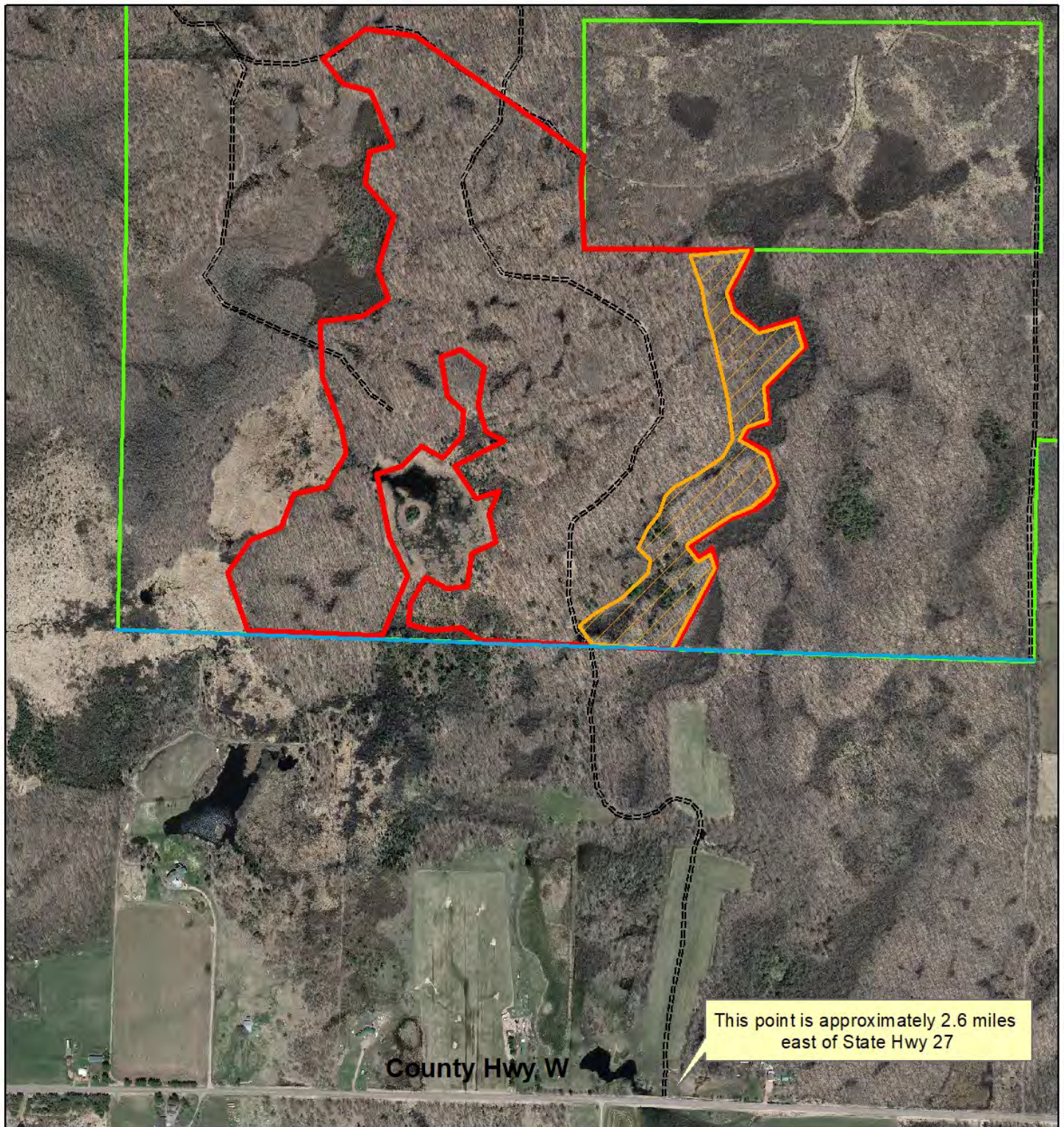

(715) 726-7921

CHIPPEWA COUNTY TIMBER SALE TRACT 14-21

RUBY HARDWOOD Resale

Located in Sec. 1 T31N R6W and Sec. 36 T32N R6W, Town of Ruby Total Sale Area: (approximately 137 acres)

The table below contains an estimate of the amount of each species/product. There is no minimum bid for each species; however **the total minimum bid that is acceptable for Tract 14-21 is \$ 29,045.00.**

Species	Amount	
	tons	MBF
Mixed Hdwd cordwood	2300	
Oak cordwood	530	
Basswood cordwood	125	
Aspen cordwood	75	
Red Oak logs		90
Ash logs		48
Mixed Hardwood logs		27
Basswood logs		13

Sale Area Description:

The boundaries of this sale are marked with red and blue paint lines. A Northern Hardwood stand that is approximately 125 acres will be thinned to maintain forest health. The eastern portion of the sale (approx. 12 acres) is an overstory removal to release advanced regeneration of oak, promote oak stump sprouts, and regenerate pockets of aspen.

An adjoining landowner has agreed to allow access between the timber sale and County Highway W. The logging contractor shall minimize damage to private access and make repairs to the landowner's satisfaction, if necessary.

Cutting Requirements:

Selection Harvest: Cut all trees marked with orange paint, including non-commercial trees marked with orange paint. Do not cut sale boundary trees that are marked with red or blue paint.

Overstory Removal Area: Cut all trees >1", except boundary trees marked with red or blue paint.

Special Conditions:

- This sale must be harvested under **FROZEN GROUND CONDITIONS.**
- All logging debris must remain within the sale boundaries and kept from wetlands, lakes and trails.
- All landing locations must be approved. All merchantable timber that is removed along landings or skid trails must be utilized and accounted for through mill slips or log scales.
- *Leave all snags (dead trees) unless they present a safety hazard. Use caution to limit the disturbance of Course Woody Debris (CWD) on the forest floor. (ie) down logs greater than 12 inches in diameter.*
- All hardwood logs, (except aspen) 10" or larger on the small end will be charged at the appropriate saw log stumpage rate.

MAP IS LOCATED ON THE BACK