

Soils Map

Printed 05/02/2022

Scale = 1:578'



Disclaimer: This map is a compilation of records as they appear in the Chippewa County Offices affecting the area shown and is to be used only for reference purposes.

Groundwater Map



Printed 05/02/2022

Scale = 1:541'

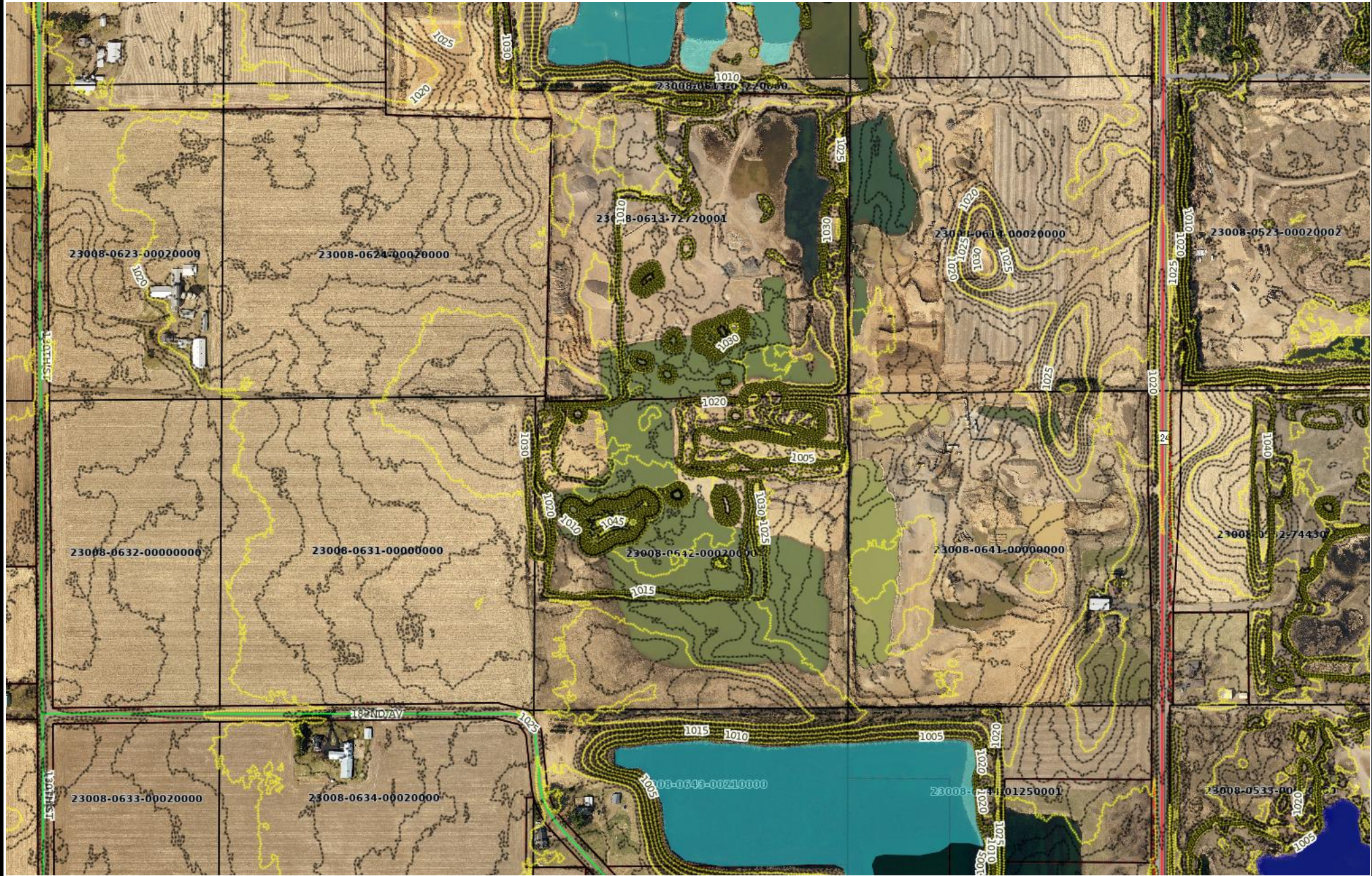

Disclaimer: This map is a compilation of records as they appear in the Chippewa County Offices affecting the area shown and is to be used only for reference purposes.