

Tract 21-22 Mallard Flowage Northern Hardwood Thinning

Approximately 57 acres

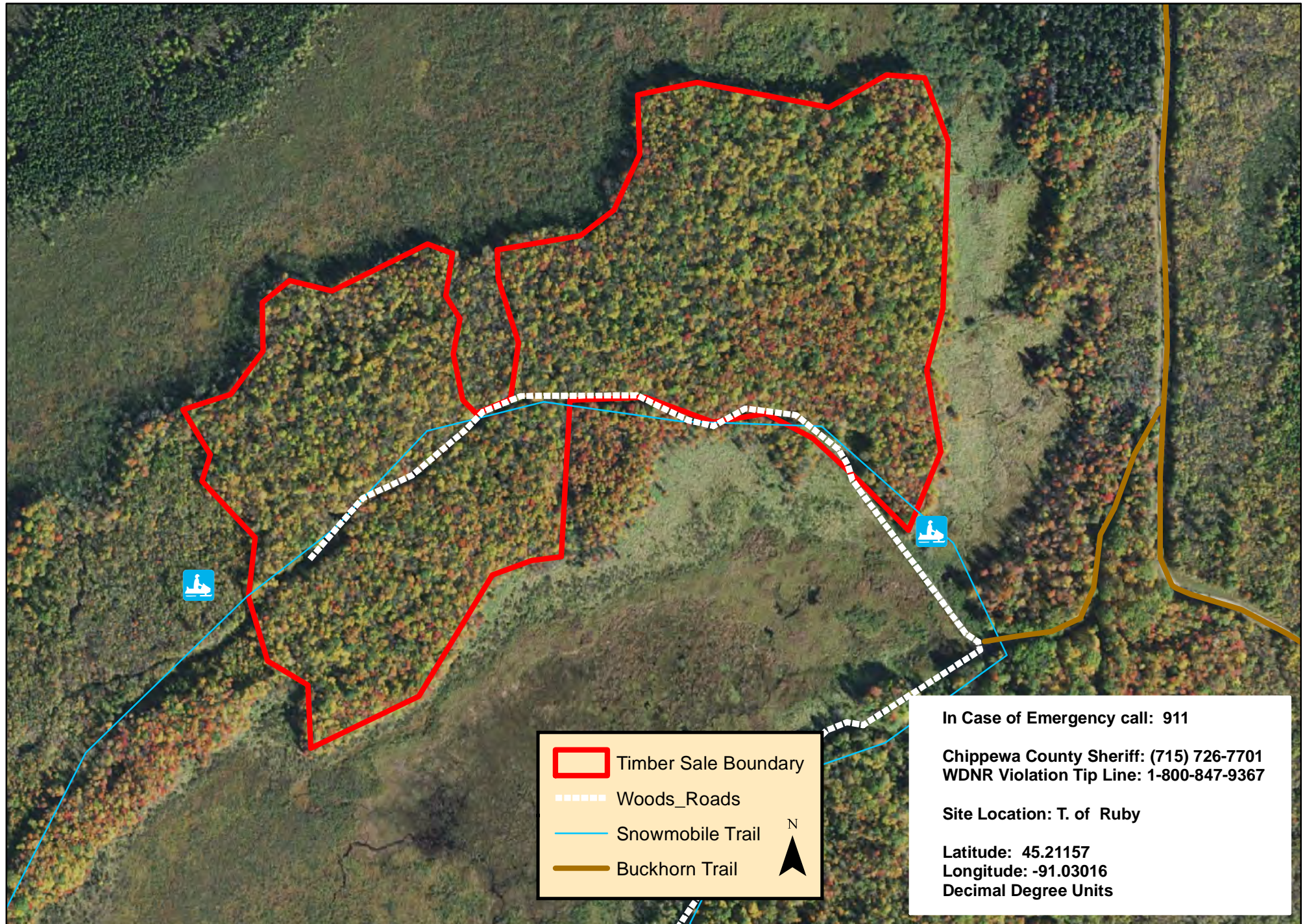

CHIPPEWA COUNTY TIMBER SALE TRACT 21-22

Mallard Flowage Northern Hardwood Thinning

Located in Sec. 31 T32N – R5W Town of Ruby

Total Sale Area: +/-57 acres

The table below contains an estimate of the amount of each species/product. There is no minimum bid for each product; however **the total minimum bid that is acceptable for Tract 21-22 is \$ 16,900.00.**

Species	Amount	
	tons	MBF
Mixed Hardwood Cordwood	1000	
Mixed Hardwood logs		70

Sale Area Description: (Please see the sale map on the back of this page)

The boundaries of this sale are marked by a red paint line. This is a selective harvest to utilize mature ash prior to infestation by the Emerald Ash Borer, increase structural diversity, promote regeneration of northern hardwoods and release northern hardwood crop trees.

Cutting Requirements:

Cut all trees marked with orange paint. Do not cut sale boundary trees marked with red paint. ***Do not cut or damage any conifers.***

Special Conditions:

- **Harvest activity is allowed under frozen ground conditions only.**
- The County must approve all landings.
- No harvesting activity will be allowed if rutting occurs.
- Timber mats or corduroy may be required.
- All hardwood logs, (except aspen) 10" or larger on the small end will be charged at the appropriate saw log stumpage rate.
- All logging debris must remain within the sale boundaries and kept from wetlands, lakes and trails.
- The contract length is approximately 1.5years, including 2 winter seasons, ending March 31, 2024.
- *Leave all snags (dead trees) unless they present a safety hazard. Use caution to limit the disturbance of Course Woody Debris (CWD) on the forest floor. (ie) down logs greater than 12 inches in diameter.*