

This map has been developed through the joint efforts of the Chippewa Valley ATV Council and Chippewa County. We encourage you to become involved in your local club. For more information contact Chippewa County Land Conservation and Forest Management 711 North Bridge Street, Chippewa Falls, WI 54729, 715-726-7920

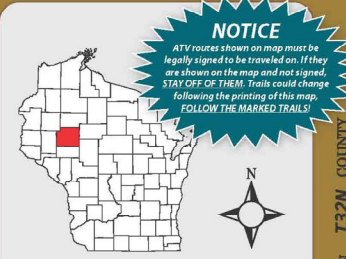

CHIPPEWA COUNTY ATV TRAIL MAP
Produced by the
Chippewa County Land Records Dept.
© 2019 Chippewa County, Wisconsin

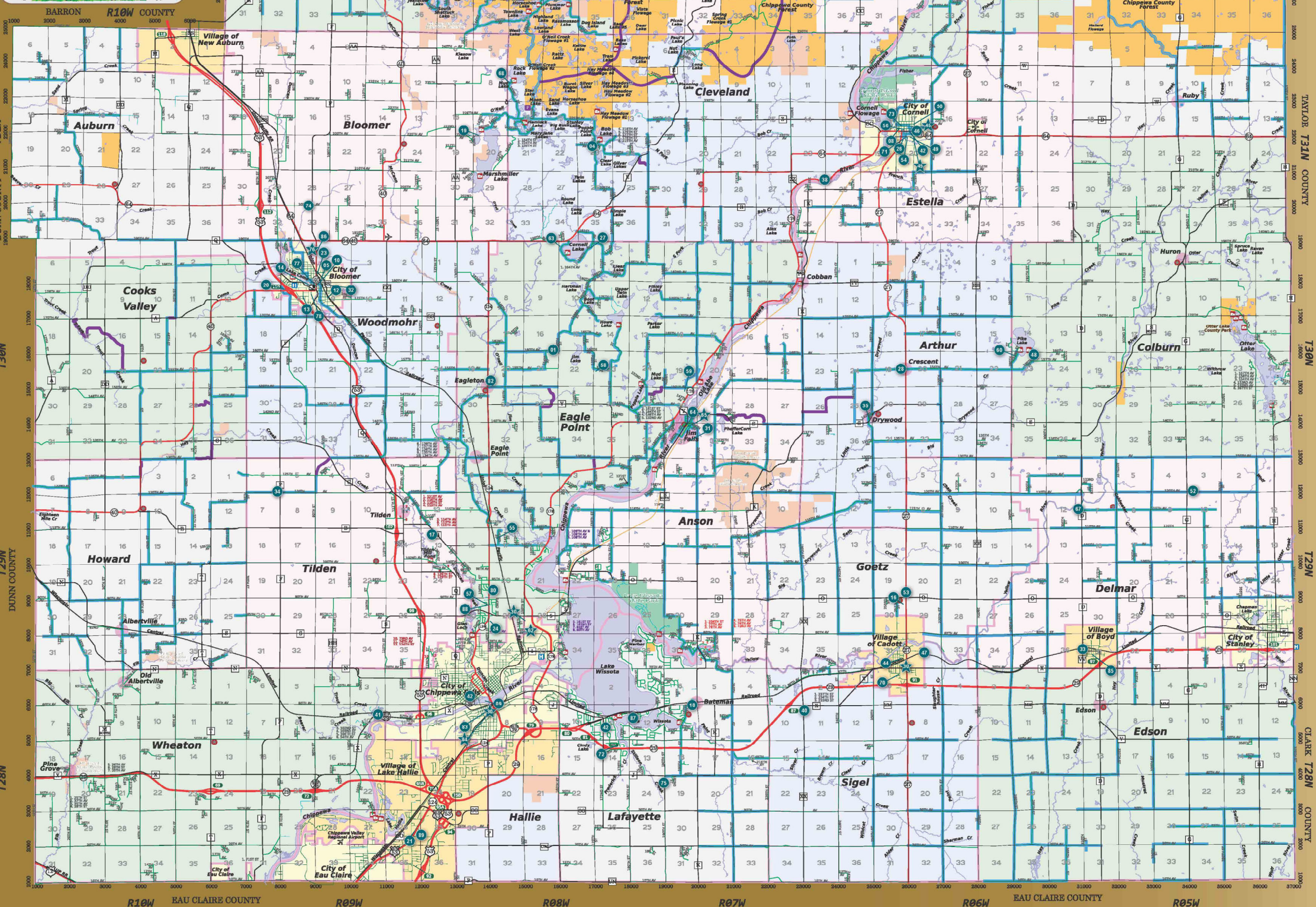

1. A&B Materials
2. Airtec Sports, Inc.
3. Arnold Bar
4. Art's Snowmobile and ATV
5. Badger Hole
6. The Big Minnow Bar, Grill, Bait Shop
7. Big Swedes Resort
8. Big T's North Bar & Grill
9. Chippewa County Tourism Council
10. Billy's Grill
11. Black Bear Bar & Campground
12. Bloomer Auto Supply
13. Bloomer Hardware
14. Bloomer Tire Center
15. Bogie's Bar
16. Bowe Trucking & Excavating, Inc.
17. Bresina's Old Town Bar & Grill
18. Butch and Jackie's Bateman Tavern
19. Cedar Bay Resort, LLC
20. Chev's Heating & AC
21. Chippewa Falls Harley Davidson
22. Chippewa Valley ATVs
23. Clear View Auto Glass
24. Collision Center, Inc.
25. Cookie's Holcombe Inn
26. Cornell Carquest
27. Cornell Lake Resort & Campground
28. Crescent Tavern
29. D Bar and Resort
30. D's Mart *
31. Dam Shot Saloon
32. Day's Power Sports
33. Double D Saloon
34. Dougie's Bar & Grill
35. Drywood Tavern
36. Easthay Lodge
37. Flater's Resort *
38. Foster's Riverview Inn
39. Fox Don
40. Frog Hop
41. Goettl Logging
42. Gordy's Market
43. Green Acres Family Campground
44. Halfway Bar
45. Holiday Stationstores *
46. Huddy Up Pub
47. Jaj's Sports Bar & Grill
48. Jim's Shady Hook Resort
49. KJ's Cafe
50. Krueger's Repair, LLC
51. Larz & Chris' Winterhaven Bar
52. Maple Hill Tavern
53. MCB Bar & Grill
54. Moonridge Brewing Company
55. Myhus Enterprises, Inc.
56. Northwestern Bank
57. Ojibwa Golf & Bowl
58. Old Aches Supper Club
59. The Old Barn Bar
60. Pike Lake Resort
61. Pine Drive Bar & Grill *
62. Quality Fuels, Inc. *
63. R&B Bar & Campground
64. Randy's Jintown Inn
65. River Country Co., Inc. Jim Falls Center *
66. River's Edge Bar, Grill, Campground
67. Riverview Supper Club
68. Rock Lake Bar, Food, Campground
69. Rose's Bay Resort
70. Ruthie's Bowl & Grill
71. Sam's Place Diner & Ice Cream Parlor
72. Sandbar & Grill
73. Schick's Bowl & Brew
74. Schindler's Small Engine Repair
75. Schuetz's
76. Shadick's C-Store *
77. Shadick's Price-Rite Foods
78. Schadick's Sporting Goods & Hardware
79. Ted's Timber Lodge *
80. Xtreme Motorsports
81. Squeeze Box Entertainment
82. Steiner, Inc.
83. Sweeney's Bar & Grill
84. Swisher Oil Company, Inc. *
85. Tolley's Bowl & Bar
86. Twi-Lite Motel
87. Wayside Bar & Grill
88. Wrap Guys
89. Zach's Sports Center

Lat. - Long.

1600 - 1600
off map
28000 - 33200
21800 - 17000
18000 - 9300
26500 - 28000
29800 - 28000
22300 - 26000
6500 - 14000
18000 - 9300
28500 - 25000
17000 - 10100
17800 - 9100
18000 - 9200
Rusk Co. - 23000
9000 - 26200
11000 - 12800
6200 - 23000
22700 - 14000
18000 - 8500
2600 - 12350

18400 - 9500
8200 - 14000
27000 - 26000
21900 - 26200
19000 - 17200
15500 - 26000
Rusk Co. - 29000
8000 - 7100
13800 - 19800
18000 - 9300
8000 - 31000
12300 - 8400
25000 - 14000
27200 - 27400
Rusk Co. - 21800
20900 - 24000
off map
6000 - 10500
6000 - 10500
30900 - 15300
7500 - 25800
21200 - 26700
22200 - 26100
8000 - 26000
1600 - 29600
22000 - 26400
22300 - 26200
off map
12300 - 34400
9200 - 26000
22000 - 26300
11000 - 14200
26000 - 22500
8000 - 14000
15500 - 17800
15000 - 20000
29800 - 16000
27800 - 25200
8300 - 15400
19900 - 10500
14500 - 20100
14100 - off map
Rusk Co. - 13300
7000 - 26100
22000 - 26250
5000 - 16100
22300 - 26200
20000 - 9320
4000 - 19410
18800 - 9400
17900 - 9300
17800 - 9200
27000 - 26000
9500 - 14500
27250 - 14300
15400 - 18500
5070 - 14350
5500 - 13800
7500 - 32500
18800 - 9800
5800 - 18500
9000 - 14000
2500 - 12510

E911 Addressing System

The addressing grid that is the basis for the Chippewa County Uniform Addressing System originates in the southwest corner of the county and extends out toward the northeast corner of the county. The grid is similar to an X/Y coordinate system.

*1000 potential resident/business addresses per mile
*1000 potential addresses on each side of the road per mile
*An address can be assigned every 5.28ft

Traveling East, the address numbers will get larger
Traveling West, the address numbers will get smaller
The North side of the road has even number addresses
The South side of the road has odd number addresses

Traveling North, the address numbers will get larger
Traveling South, the address numbers will get smaller
The West side of the road has even number addresses
The East side of the road has odd number addresses

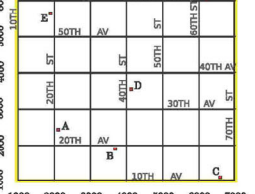

Example address from above (on map)
A = 2441 20th St
B = 8727 20th St
C = 6500 10th Av
D = 8661 40th St
E = 6782 20th St
F = 6282 20th Av

County Forest ATV Trail Regulations

The Chippewa County Forest ATV Trail and associated routes are typically open from May 1st to November 15th.

No off-trail operation is allowed. Visitors will be prosecuted.

All rules and regulations listed in "Wisconsin All-Terrain Vehicle Laws" DNR publication Pub.L.E.500 2014 apply. All motorcycles are prohibited from operating on the County Forest ATV Trail.

UTVs are allowed on the County Forest ATV Trail and associated routes. UTVs are defined as a motor-driven vehicle that does not meet federal motor vehicle standards; that is not a golf cart, low-speed vehicle, dune buggy, mini-truck, or tractor-like vehicle; that is designed to be used primarily off of a highway; that has, and was originally manufactured with, all the following:

- net weight of less than 2,000 lbs
- four or more low pressure tires
- cargo box
- steering wheel
- tail light
- brake lights
- two headlights
- max width of 65 inches
- non-straddled seats for at least two people
- seat belts for each occupant
- roll bar or similar structural system or device

ATV's and UTV's may not operate on any route or trail within the County Forest during shooting hours of the regular gun deer season.

Individuals who possess a DNR Disabled Access Permit are eligible to request a County Disabled Access Permit in the Chippewa County Courthouse, room 11.

All County Forest ATV Trail closures are listed on the County website (www.chippewa.wi.us) under the Dept. of Land Conservation & Forest Management, Forest & Trails Division and on the telephone hotline (715) 726-7880.

The Chippewa County ATV Trail and associated routes are managed and maintained by:

Chippewa County Land Conservation and Forest Management
711 N. Bridge Street
Chippewa Falls, WI 54729
(715) 726-7920



Legend

29 Section Number

1000 Rural Address Grid 2000

County Forest

Forest Crop Land

Managed Forest Land Open

County Parks Recreation

State/City Park

DNR Lands

Other County Lands

Incorporated City/Village

Water

Exit Number

ATV Parking Lot

Gas Available

Federal Highway

State Highway

County Highway

Town Road

Private Road

Railroad

River/Creek

Unincorporated City/Village

County Courthouse

Town Hall

Hospital

Airport

Boat Landing

© 2011 Chippewa County, Wisconsin

Notice
This map, and the maps on the back, are a compilation of records as they appear in the Chippewa County offices and are to be used for reference purposes only. These maps are protected by all applicable copyright laws. Please contact Chippewa County Land Records for written permission to reproduce any information on these maps. Phone: 715.726.7888

Chippewa County ATV Trail Map
2019-2021
Experience the Great Outdoors
For Area Information and Maps
1-866-723-0335
www.chippewacounty.com
THIS MAP BROUGHT TO YOU BY
Chippewa Valley ATV Council
Chippewa Valley ATVs
Eagle Point ATV Club
Indianhead ATV Club
Anson ATV Club
Arthur ATVs
Lafayette ATV Club
\$1.00 DONATION
A non-profit corporation dedicated to promoting the development of trails and routes in Chippewa County. Advisory group for Chippewa Valley ATV clubs and liaison for enthusiasts and Chippewa County. Chippewa Valley ATV Council.