

Tract 8-23 Raven Sale  
Approximately 54 acres spruce / aspen clearcut

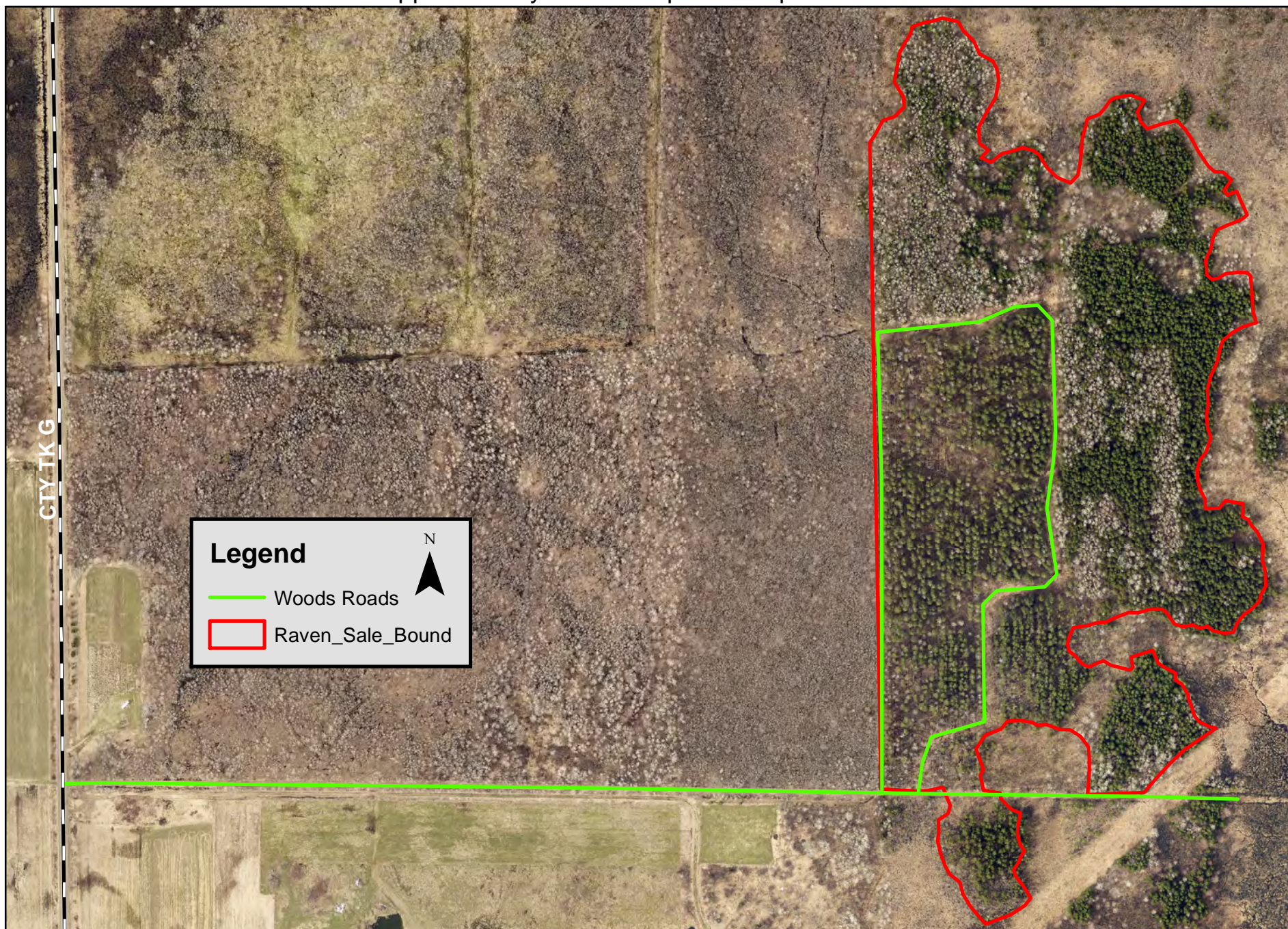

Map Not To Scale



## CHIPPEWA COUNTY TIMBER SALE TRACT 8-23

### **Raven**

Located in T32N R5W Section 27, Town of Ruby

Total Sale Area: (approximately 54 acres)

The table below contains an estimate of the amount of each species/product. There is no minimum bid for each species; however **the total minimum bid that is acceptable for Tract 8-23 is \$ 21,366.00**

Species	Amount	
	tons	MBF
White Spruce cordwood	1560	
Aspen cordwood	670	
Mixed Hardwood cordwood	60	

### **Sale Area Description:**

The boundaries of this sale are marked with red. This sale is 54 acres of white spruce plantation clear-cut. The goal of this harvest is to transition these stands to aspen by cutting all spruce and aspen. This sale is accessed from County Hwy G using a county forest easement. There will be a fence constructed along the private property line in the summer of 2023 to indicate the private property boundary.

### **Cutting Requirements:**

Clear Cut area: (54 acres) Cut all trees 1" or greater. Do not cut sale boundary trees (red paint)

### **Special Conditions:**

- **Harvest activity is permitted only when frozen ground conditions exist.**
- No harvesting activity will be allowed if rutting occurs.
- No equipment operation is allowed within wetland areas.
- All logging debris must remain within the sale boundaries and kept from wetlands and trails.
- All landing locations must be approved. All merchantable timber that is removed along landings or skid trails must be utilized and accounted for through mill slips or log scales.
- *Leave all snags (dead trees) unless they present a safety hazard. Use caution to limit the disturbance of Course Woody Debris (CWD) on the forest floor. (ie) down logs greater than 12 inches in diameter.*
- All cordwood shall be utilized to a 4" top diameter.
- The contract length is two years.

**Map is Located on Back**