

Back Taxes 9996

73 Acre Single Tree Selection and 2.6 acre Clear Cut

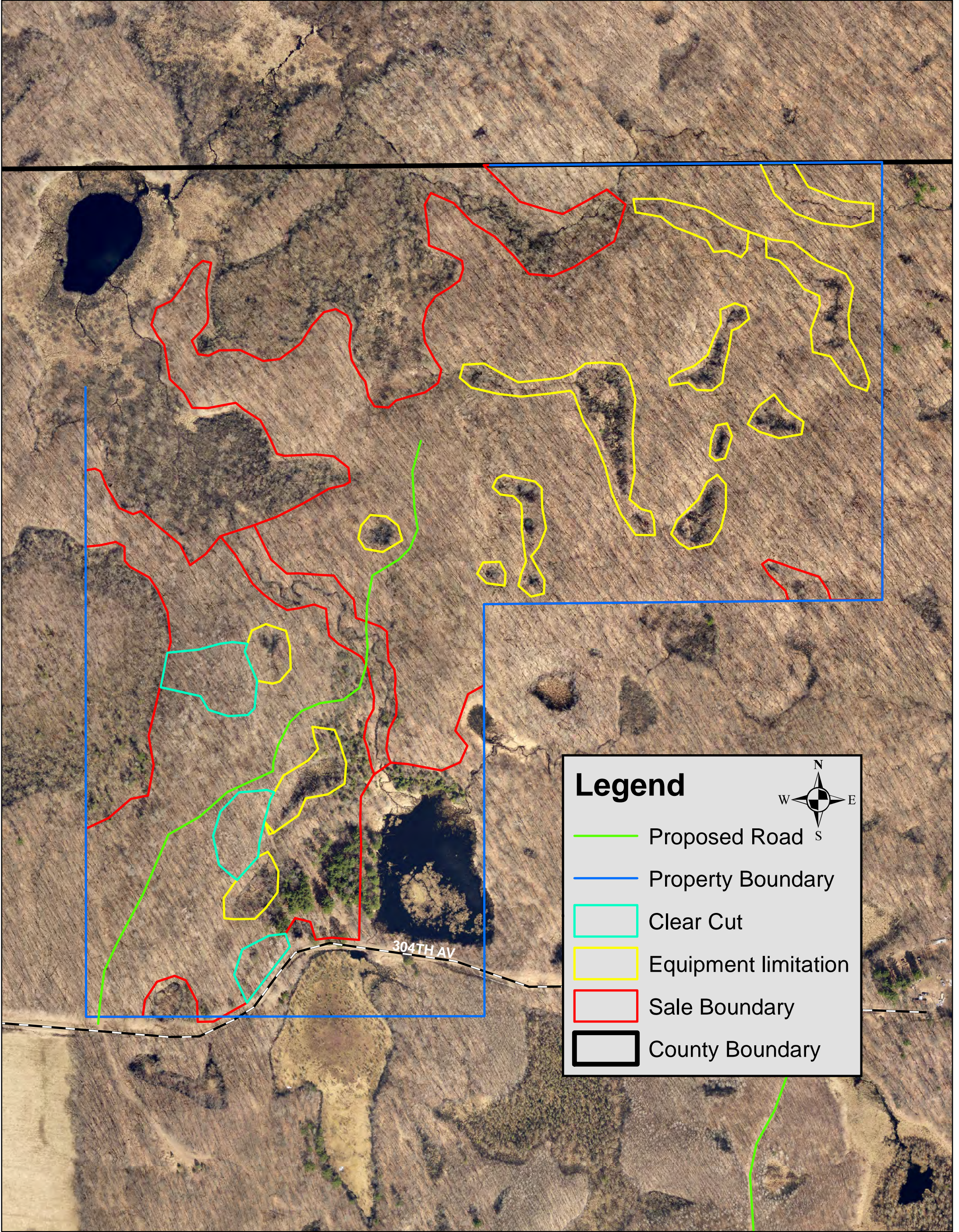

Legend

Proposed Road

Property Boundary

Clear Cut

Equipment limitation

Sale Boundary

County Boundary

CHIPPEWA COUNTY TAX DEED TIMBER SALE TRACT 9996

Back Taxes

Located in Sec. 30 T32N R7W Town of Birch Creek

Total Sale Area: (approximately 75.6 acres)

The table below contains an estimate of the amount of each species/product. There is no minimum bid for each species; however, **the total minimum bid that is acceptable for Tract 9996 is \$ 68,297.00.**

Species	Amount	
	Tons	MBF
Red Oak	1900	164
Sugar Maple	600	30
Mixed Hardwood	550	62
White Pine	50	
Aspen	500	

Sale Area Description:

The boundaries of this sale are marked with red paint lines. These Northern Hardwood stands of approximately 75.6 acres will be thinned using uneven-aged management silviculture, utilizing single tree selection with canopy gaps. This sale is accessed from 307th St. A road will need to be constructed to access the sale area. A permanent stream crossing with also need to be constructed.

Cutting Requirements:

Selection Harvest Area: (73 Acres) Cut all trees marked with orange paint, including non-commercial trees marked with orange paint. Do not cut sale boundary trees (red paint) wetland limitation boundary (yellow paint) or property boundary trees marked with blue paint. Cutting black ash across red or yellow lines may be allowed with approval from the forester.

Clear Cut Area: (2.6 Acres) Cut all trees 1" and larger. These small Clear cuts are bounded with green paint. Do not cut boundary trees (green paint)

Special Conditions:

- The timber in this sale is NOT Certified.
- Hot saws or Feller bunches not allowed in this site.
- No harvesting activity will be allowed if rutting occurs.
- Oak Wilt and Restrictions apply: No harvesting or other operation is allowed within the site between April 15 and July 15.
- All logging debris must remain within the sale boundaries and kept from wetlands and trails.
- All landing locations must be approved. All merchantable timber that is removed along landings or skid trails must be utilized and accounted for through mill slips or log scales.
- *Leave all snags (dead trees) unless they present a safety hazard. Use caution to limit the disturbance of Course Woody Debris (CWD) on the forest floor. (ie) down logs greater than 12 inches in diameter.*
- All hardwood logs, 10" or larger on the small end will be charged at the appropriate saw log stumpage rate.
- Pulp wood shall be utilized to a 4" top diameter.
- The contract length is 2 years