

# Snake Oil Tract 13-23

22.5 acre Single Tree Selection  
4.5 acre Overstory Removal

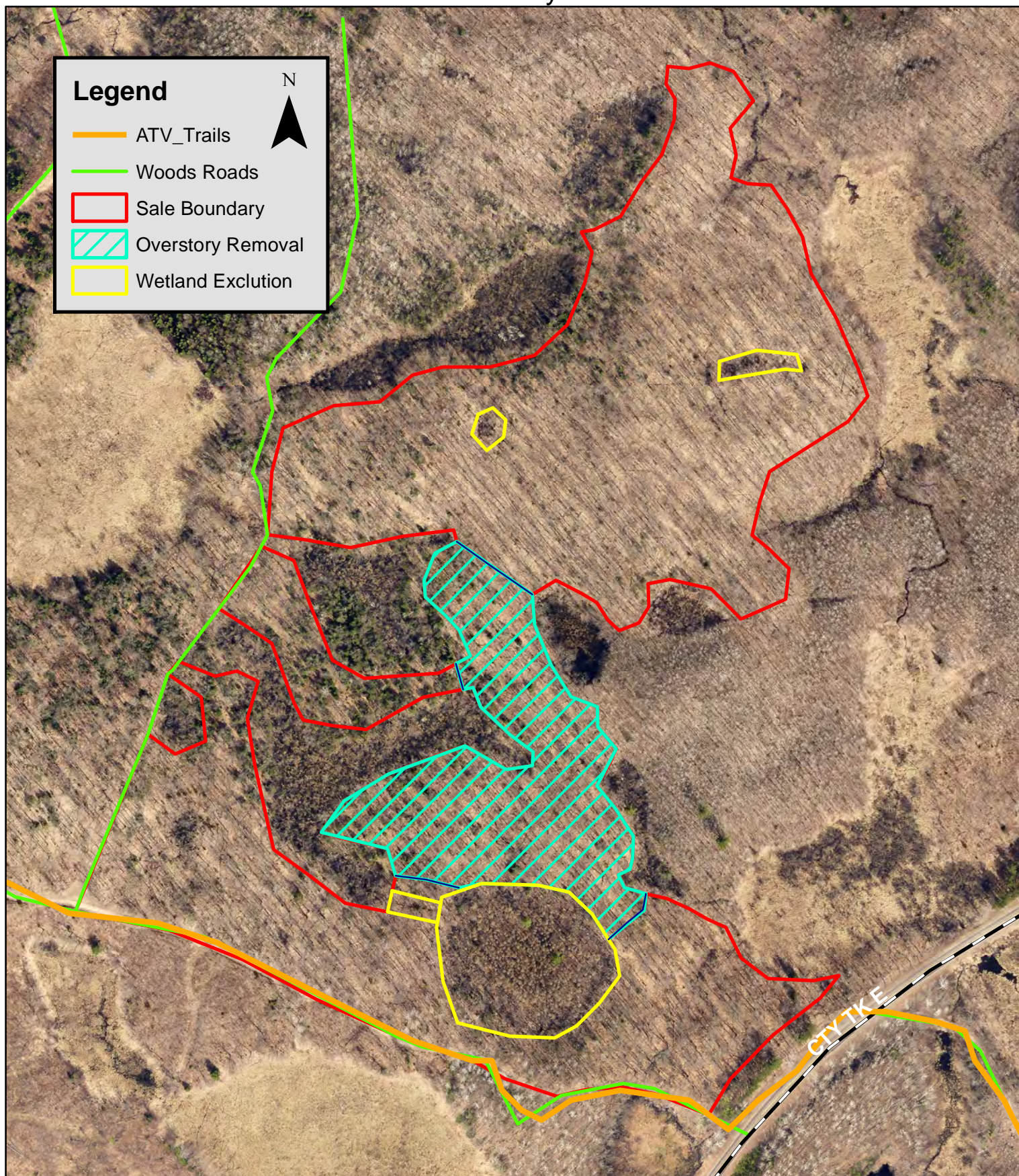

Map Not To Scale



## CHIPPEWA COUNTY TIMBER SALE TRACT 13-23

### Snake Oil

Located in Sec. 16 and 21 T32N R7W Town of Birch Creek Total Sale Area: (approximately 27 acres)

The table below contains an estimate of the amount of each species/product. There is no minimum bid for each species; however, **the total minimum bid that is acceptable for Tract 13-23 is \$ 9,278.00.**

Species	Amount	
	Tons	MBF
Mixed Hardwood cordwood	150	
Red Maple cordwood	400	
Oak cordwood	150	
Oak logs		6
Red Maple logs		28
Mixed Hardwood logs		11

### Sale Area Description:

The boundaries of this sale are marked with red paint lines. These Northern Hardwood stands of approximately 27 acres will be thinned using uneven-aged management silviculture, utilizing single tree selection with canopy gaps. This sale is accessed from Hwy E along the ATV trail

### Cutting Requirements:

Selection Harvest Area: (22.5 Acres) Cut all trees marked with orange paint, including non-commercial trees marked with orange paint. Do not cut sale boundary trees (red, yellow or green paint) or property boundary trees marked with blue paint.

Clear Cut Area: (4.5 Acres) Marked with green paint. Cut all trees 1" and larger. Do not cut sale boundary trees (red or green paint)

### Special Conditions:

- No harvesting activity will be allowed if rutting occurs.
- Oak Wilt Restrictions apply: No harvesting or other operation is allowed within the site between April 1st and July 15th.
- All logging debris must remain within the sale boundaries and kept from wetlands and trails.
- All landing locations must be approved. All merchantable timber that is removed along landings or skid trails must be utilized and accounted for through mill slips or log scales.
- *Leave all snags (dead trees) unless they present a safety hazard. Use caution to limit the disturbance of Course Woody Debris (CWD) on the forest floor. (ie) down logs greater than 12 inches in diameter.*
- All hardwood logs, 10" or larger on the small end will be charged at the appropriate saw log stumpage rate.
- All cordwood shall be utilized to a 4" top diameter.
- The contract length is 2 years.