

CHIPPEWA COUNTY TIMBER SALE TRACT 15-23

Flew The Coop Shelterwood Harvest

Total Sale Area: (approximately 30 acres)

Located in T31N R8W Section 15, Town of Cleveland

The table below contains an estimate of the amount of each species/product. There is no minimum bid for each species; however **the total minimum bid that is acceptable for Tract 15-23 is \$ 28,797.50**

Species	Amount	
	tons	MBF
Oak cordwood	425	
MX HW cordwood	420	
Aspen Cordwood	30	
Red Oak Logs		90
MX HW logs		35

Sale Area Description:

The boundaries of this sale are marked with red and blue paint lines along private property. This sale is 30 acres of oak shelterwood first harvest. This harvest system will be implemented to regenerate an oak stand. Scarification by logging equipment will be encouraged in shelterwood area. Sale is accessed east of O'Neil creek ATV parking lot or south of Hickory Ridge trail. There is single track bike trail through this sale which will remain open and needs to stay clear of debris and in usable condition.

Cutting Requirements:

Shelter wood area: (30 acres) Cut all trees 1" or greater. Do not cut reserve trees marked in Green, sale boundary trees (red or blue paint) or trees that are marked with yellow paint to identify riparian management zones and wetlands.

Special Conditions:

- No harvesting activity will be allowed if rutting occurs.
- Oak Wilt and NHI Restrictions apply: No harvesting is allowed between April 1 and August 10th.
- No equipment operation is allowed within wetland areas delineated by yellow paint.
- All logging debris must remain within the sale boundaries and kept from wetlands, lakes and trails.
- All landing locations must be approved. All merchantable timber that is removed along landings or skid trails must be utilized and accounted for through mill slips or log scales.
- *Leave all snags (dead trees) unless they present a safety hazard. Use caution to limit the disturbance of Course Woody Debris (CWD) on the forest floor. (ie) down logs greater than 12 inches in diameter.*
- All cordwood shall be utilized to a 4" top diameter.
- All hardwood logs, (except aspen) 10" or larger on the small end will be charged at the appropriate saw log stumpage rate.
- The contract length is two years.

Map is Located on Back

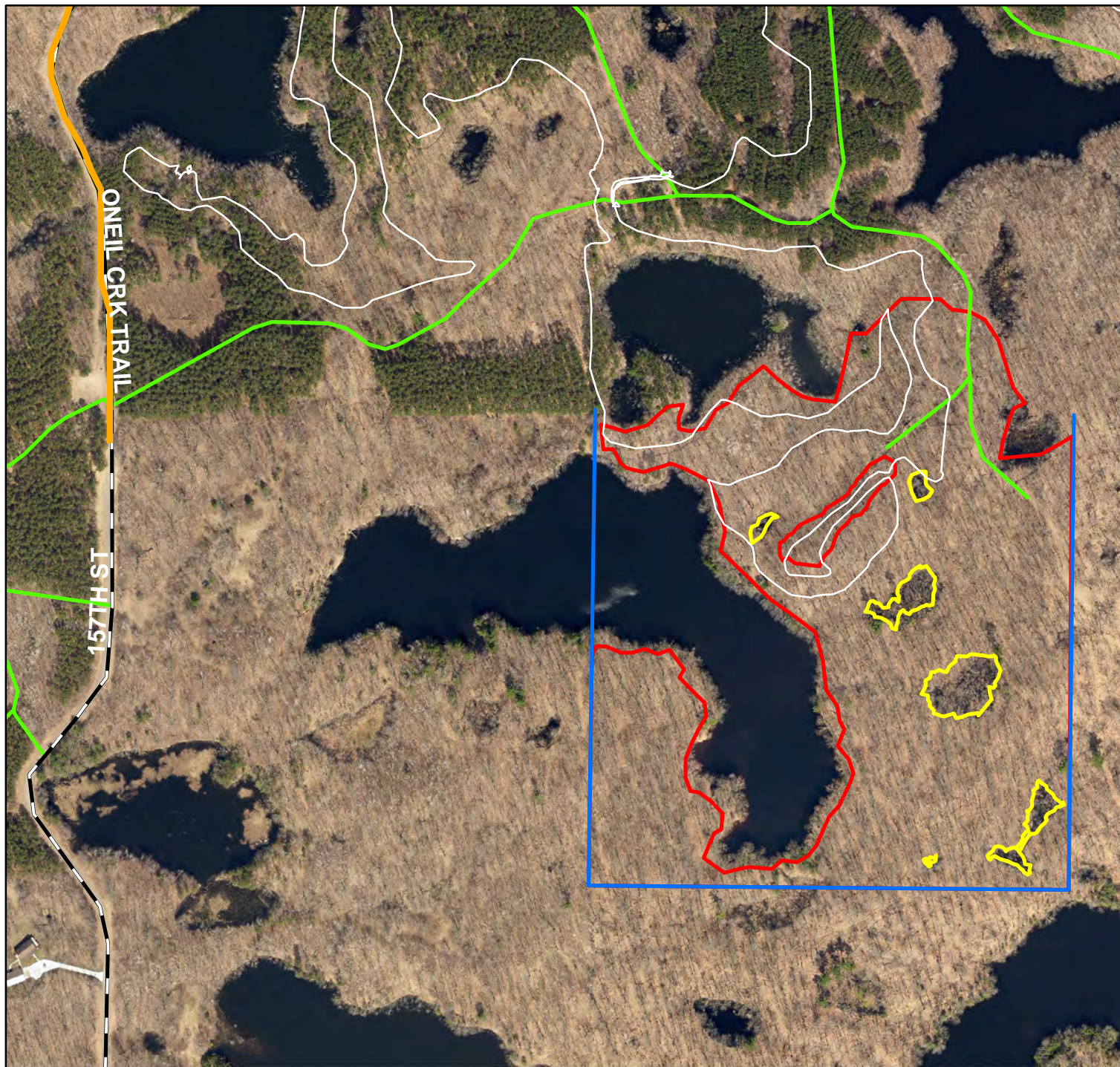

Flew The Coop

Tract 15-23

30 Acre
Shelterwood Harvest



Legend

- Mtn Bike Trail
- Property Boundary
- Woods Roads
- Sale Boundary
- Wetland Exclusion

Map Not To Scale