

Tract 6-23 Close Call

Aproximatly 16 Acre Hardwood Clearcut 13 Acre Thinning

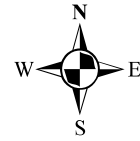

Legend

- Ice Age Trail
- Property Boundary
- ATV Trail
- Sale Boundary
- ▨ No Cut Area
- ▧ Thinning Area
- Wetland Exclusion

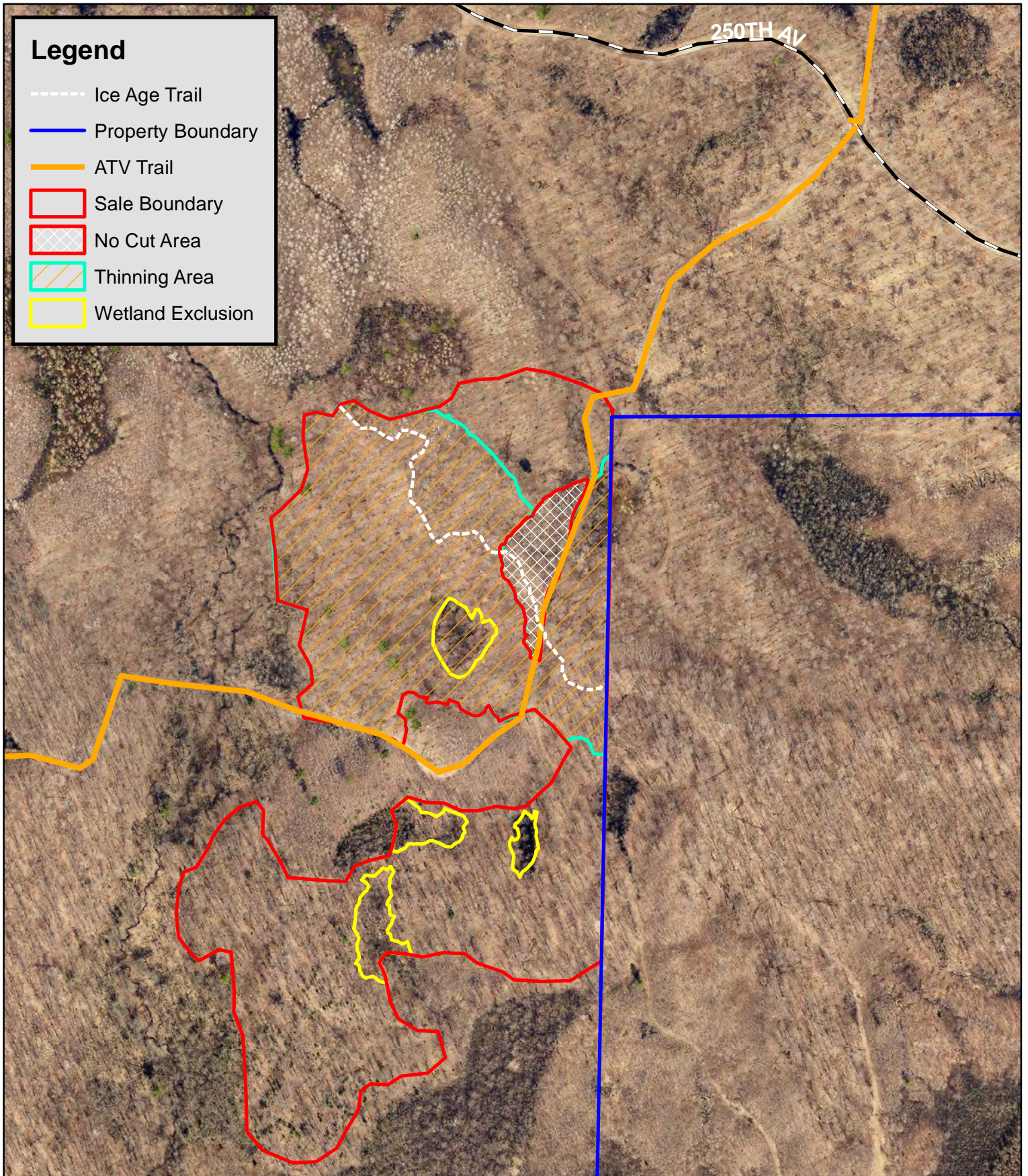

Map Not To Scale

CHIPPEWA COUNTY TIMBER SALE TRACT 6-23

Close Call

Located in Sec. 3 T31N R7W Town of Cleveland

Total Sale Area: (approximately 29 acres)

The table below contains an estimate of the amount of each species/product. There is no minimum bid for each species; however **the total minimum bid that is acceptable for Tract 6-23 is \$ 23,904.00.**

Species	Amount	
	Tons	MBF
Mixed Hardwood cordwood	910	
Aspen cordwood	30	
Oak cordwood	250	
Oak logs		30
Mixed Hardwood logs		85

Sale Area Description:

This sale is a combination of Hardwood clear-cut to release existing oak regeneration and hardwood thinning using uneven-aged management silviculture, utilizing single tree selection with canopy gaps the boundaries of this sale are marked with red and blue paint lines on the external borders with green paint lines delineating the transition between thinning and clear-cut. Yellow paint lines represent no equipment area wetland exclusions. Blue paint represents property boundary. This sale is accessed from 250th Ave using the ATV trail.

Cutting Requirements:

Selection Harvest Area: (13 Acres) Cut all trees marked with orange paint, including non-commercial trees marked with orange paint. Do not cut sale boundary trees (red, yellow or green paint) or property boundary trees marked with blue paint.

Clear Cut Area: (16 Acres) Cut all trees 2" and larger. Do not cut sale boundary trees (red, yellow or green paint) or property boundary trees marked with blue paint.

Special Conditions:

- No harvesting is allowed from March 31st to August 1.
- No harvesting activity will be allowed if rutting occurs.
- All logging debris must remain within the sale boundaries and kept from wetlands and trails.
- All landing locations must be approved. All merchantable timber that is removed along landings or skid trails must be utilized and accounted for through mill slips or log scales.
- *Leave all snags (dead trees) unless they present a safety hazard. Use caution to limit the disturbance of Course Woody Debris (CWD) on the forest floor. (ie) down logs greater than 12 inches in diameter.*
- All hardwood logs, 10" or larger on the small end will be charged at the appropriate saw log stumpage rate.
- All cordwood shall be utilized to a 4" top diameter.
- The contract length is 2 years.