

# Tract 1-24 Rangeland Hardwood

53 acres single tree selection

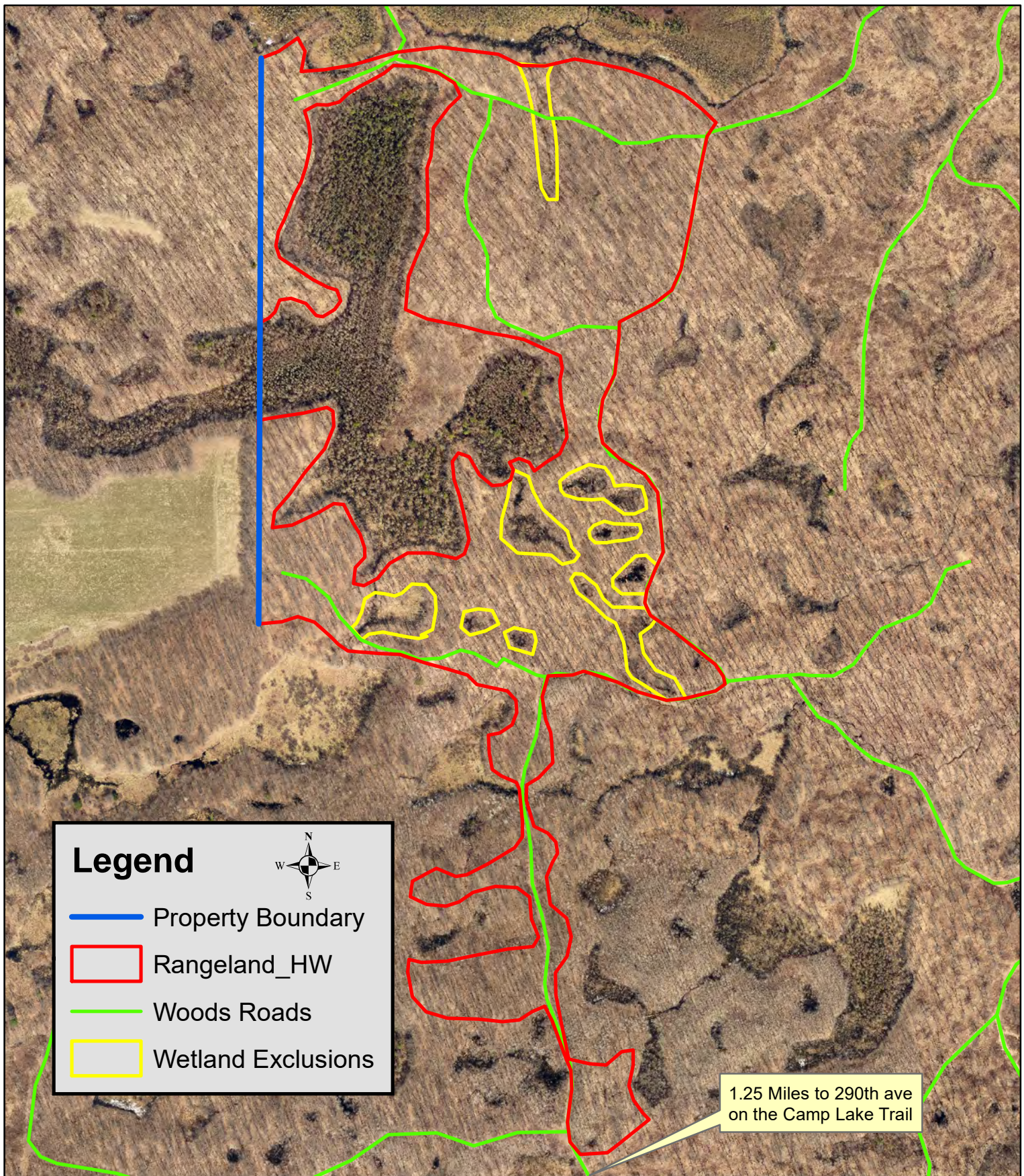

Map Not To Scale



## CHIPPEWA COUNTY TIMBER SALE TRACT 1-24

### **Rangeland Hardwood Sale**

Located in Sec. 2, T32N R8W, Town Of Sampson

Total Sale Area: (approximately 53 acres)

The table below contains an estimate of the amount of each species/product. There is no minimum bid for each species; however **the total minimum bid that is acceptable for Tract 1-24 is \$ 41,025.00.**

Species	Amount	
	Tons	MBF
Mixed Hardwood cordwood	319	
Oak cordwood	726	
Oak logs		120
Mixed Hardwood logs		29

### **Sale Area Description:**

The boundaries of this sale are marked with red paint lines. These Northern Hardwood stands of approximately 53 acres will be thinned using uneven-aged management, utilizing single tree selection with canopy gaps. This sale is accessed using the Camp Lake trail north of 290<sup>th</sup> Ave.

### **Cutting Requirements:**

Selection Harvest Area: (53 Acres) Cut all trees marked with orange paint, including non-commercial trees marked with orange paint. Do not cut sale boundary trees marked in red, blue property boundary trees or equipment limitation areas marked in yellow.

### **Special Conditions:**

- No harvesting activity will be allowed if rutting occurs.
- Oak Wilt and NHI Restrictions apply: No harvesting or other operation is allowed within the site between April 1st and August 10th.
- All logging debris must remain within the sale boundaries and kept from wetlands and trails.
- All landing locations must be approved. All merchantable timber that is removed along landings or skid trails must be utilized and accounted for through mill slips or log scales.
- *Leave all snags (dead trees) unless they present a safety hazard. Use caution to limit the disturbance of Coarse Woody Debris (CWD) on the forest floor. (ie) down logs greater than 12 inches in diameter.*
- All hardwood logs, 10" or larger on the small end will be charged at the appropriate saw log stumpage rate.
- All cordwood shall be utilized to a 4" top diameter.
- The contract length is 2 years.