

Tract 4-24 Porcupined Oak

Approximatly 92 acres Hardwood Thinning

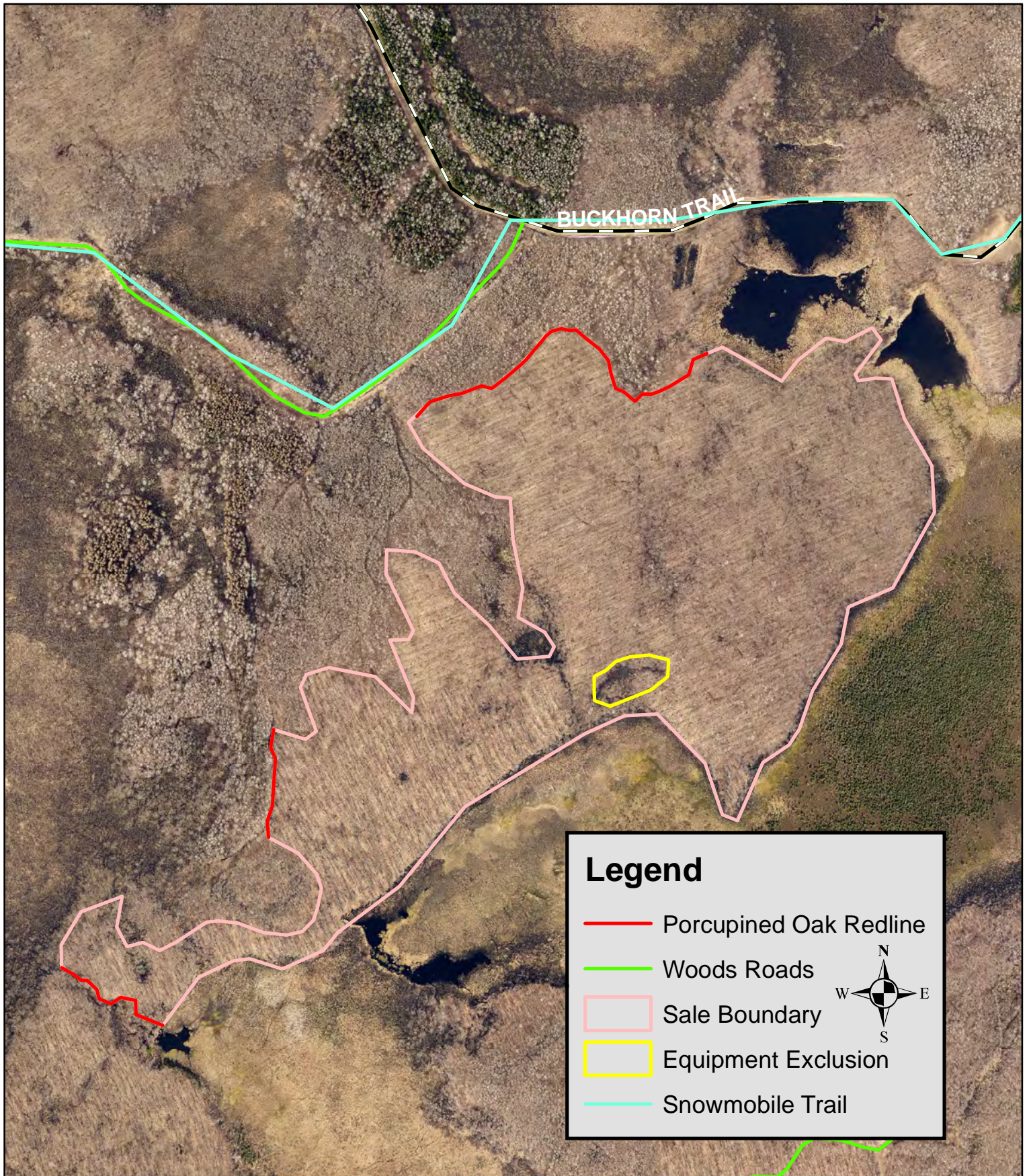

Map Not To Scale

CHIPPEWA COUNTY TIMBER SALE TRACT 4-24

Porcupined Oak Sale

Located in Sec. 32, T32N R5W, Town Of Ruby

Total Sale Area: (approximately 92 acres)

The table below contains an estimate of the amount of each species/product. There is no minimum bid for each species; however **the total minimum bid that is acceptable for Tract 4-24 is \$ 55,800.00.**

Species	Amount	
	Tons	MBF
Mixed Hardwood cordwood	2350	
Oak cordwood	80	
Oak logs		13
Mixed Hardwood logs		195
Aspen Cordwood	70	

Sale Area Description:

The boundaries of this sale are the transition from Hardwood to young aspen on the west border and wetland on the eastern border with red paint lines in areas identified on the map. These northern hardwood stands of approximately 92 acres will be thinned using uneven-aged management, utilizing single tree selection with canopy gaps. This sale is accessed from the Buckhorn Trail and Snowmobile Trail

Cutting Requirements:

Selection Harvest Area: (92 Acres) Cut all trees marked with orange paint, including non-commercial trees marked with orange paint. Do not cut sale boundary trees marked in red or equipment limitation areas marked in yellow.

Special Conditions:

- This sale will be restricted to frozen ground conditions only.
- No harvesting activity will be allowed if rutting occurs.
- All logging debris must remain within the sale boundaries and kept from wetlands and trails.
- All landing locations must be approved. All merchantable timber that is removed along landings or skid trails must be utilized and accounted for through mill slips or log scales.
- *Leave all snags (dead trees) unless they present a safety hazard. Use caution to limit the disturbance of Course Woody Debris (CWD) on the forest floor. (ie) down logs greater than 12 inches in diameter.*
- All hardwood logs, 10" or larger on the small end will be charged at the appropriate saw log stumpage rate.
- All cordwood shall be utilized to a 4" top diameter.
- The contract length is 2 years.