

200 ft

22908-0223-00020000

502 ft  
91 ft

All Light Blue Circles Are Buildings  
All Dark Blue Circles Are Wells

Mallard Road Pit

North

Date:  
11/1/2023

Final Site Map

Driveway

0 200  
Scale (ft)

Pit Boundary with  
50ft setback

22908-0233-50020300  
22908-0233-50020002

120th Ave

178

C

22908-0314-05000000A

930  
928  
926  
924  
922  
920

Pond 54.4 acres  
Water elevation 940

170th St

B

22908-0341-74982002

980  
970  
960  
950  
940  
930  
920

D

121st Ave

22908-0344-75371003

22908-0313-02500000

178

Pit Boundary with  
100ft setback from  
intermittent stream

All blue area on map is pond  
54.4 acres of pond  
All green area on map is upland  
24 acres of upland

22908-0342-74982001

A

Pit Boundary with  
50ft setback

22908-0343-50020250

22908-0324-00210000

22908-0324-08880000

22908-0331-00020000

122ND AVE

333-75606002

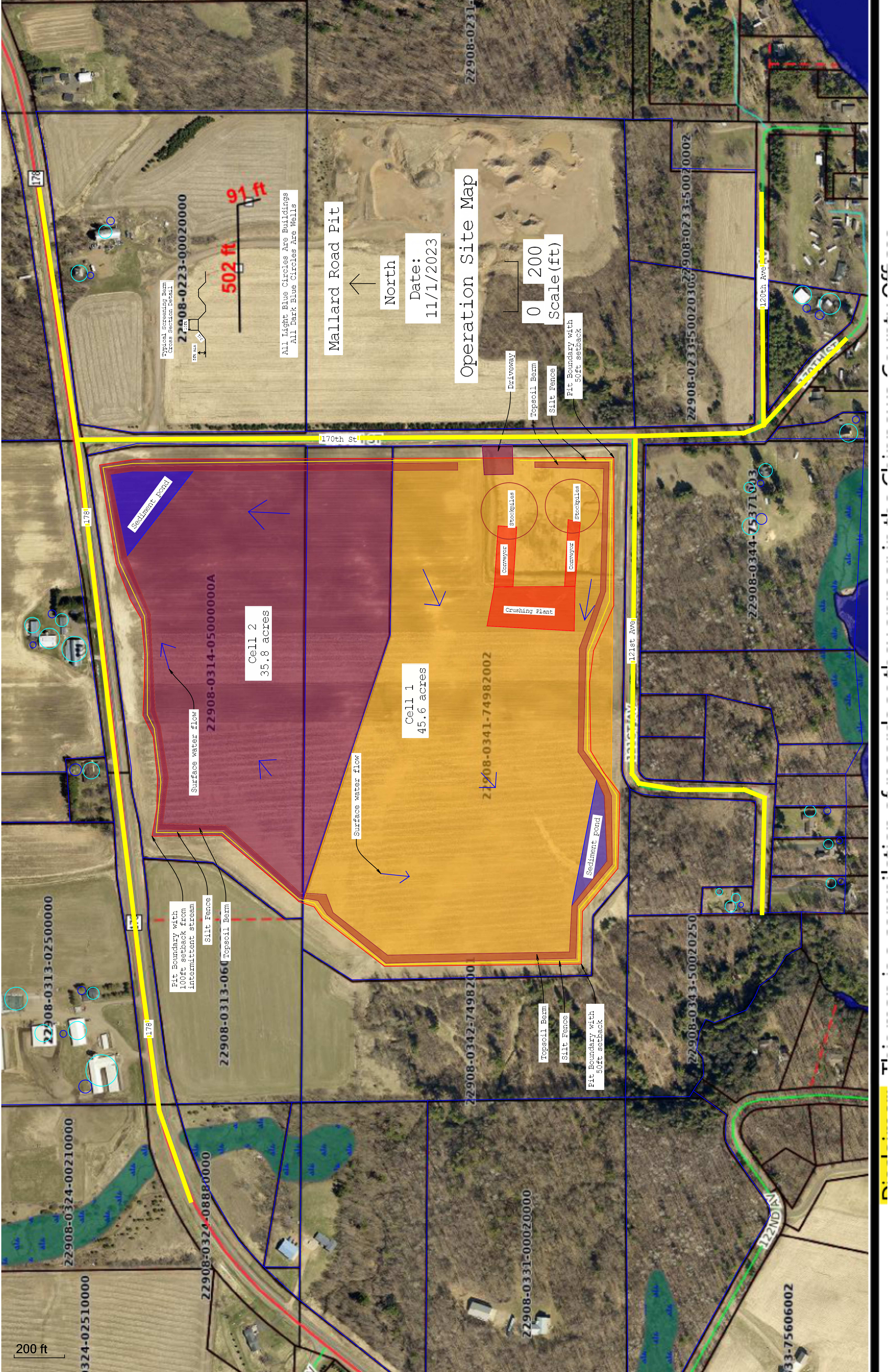

200 ft

Typical Screening Berm  
Cross Section Detail  
22908-0223-00020000

502 ft  
91 ft

All Light Blue Circles Are Buildings  
All Dark Blue Circles Are Wells

Mallard Road Pit

North

Date:  
11/1/2023

Operation Site Map

0 200  
Scale (ft)

Driveway  
Topsoil Berm  
Silt Fence  
Pit Boundary with 50ft setback

Sediment pond

22908-0314-05000000A

Cell 2  
35.8 acres

Surface water flow

Pit Boundary with 100ft setback from intermittent stream  
Silt Fence  
Topsoil Berm

22908-0313-0600000000

Surface water flow

Cell 1  
45.6 acres

22908-0341-74982002

Crushing Plant

Conveyor

Conveyor

Stockpiles

Stockpiles

Sediment pond

121st Ave

22908-0344-75371003

120th Ave

22908-0233-50020300  
22908-0233-50020002

22908-0313-02500000

22908-0324-00210000

0324-02510000

22908-0324-08880000

22908-0342-74982000

22908-0331-00020000

22908-0343-50020250

333-75606002

122ND AVE

200 ft

Karen Schick Trust  
22908-0223-00020000

Joseph & Jean Bernier  
22908-0314-00020000

Joseph & Jean Bernier  
22908-0313-01000000

Triple T Farms LLC  
22908-0313-02500000

Karen Schick Trust  
22908-0313-01250000

David & Kim Bernier  
22908-0313-06000000A

David & Kim Bernier  
22908-0324-06000000

Donald & Karen Lemke  
22908-0324-06100000

Donald & Karen Lemke  
22908-0331-02250000

Richard & Cheryl Lemke  
22908-0331-00020000

Bradley & Jennifer Tumm  
22908-0334-02000000

22908-0324-00210000

22908-0324-08880000

2290

Haas Sons  
22908-0341-74982003

Haas Sons Properties LLC  
22908-0341-74982002

Cory Pecha  
22908-0344-75705001

Blaine Sand  
22908-0344-75705002

Cory Pecha  
22908-0344-75705003

Cory & Melinda Pecha  
22908-0343-74942002

Edward Melberg  
22908-0343-74942001

Edward Melberg  
22908-0343-50020890

Daniel & Denise Kurtz  
22908-0343-50020775

Jake & Melissa Morris  
22908-0343-50020750

David & Kim Bernier  
22908-0343-50020250

Thomas & Debra Pada  
22908-0343-70041001

Levi & Brianna Eckwright  
22908-0344-75371002

Daniel Back  
22908-0344-75371003

22908-0344-75371003

John Kuechermeister  
22908-0233-50020625

Mallard Resort Properties  
22908-0233-50020300

Mallard Resort Properties  
22908-0233-50020300

Mallard Resort Properties  
22908-0233-50020002

Karen Schick Trust  
22908-0232-00000000

Pit Boundary with  
50ft setback

Driveway

Initial Site Map

Date:  
11/1/2023

North

Mallard Road Pit

All Light Blue Circles Are Buildings  
All Dark Blue Circles Are Wells

502 ft  
91 ft

Karen Schick Trust  
22908-0232-00020000

22908-0233-00020000

178

178

178

121st Ave

122ND AVE

120th Ave

170th St

980

970

960

333-75606002