

Tract 14-24 White Deer Pine

Approximatly 30 acres Red Pine Thinning

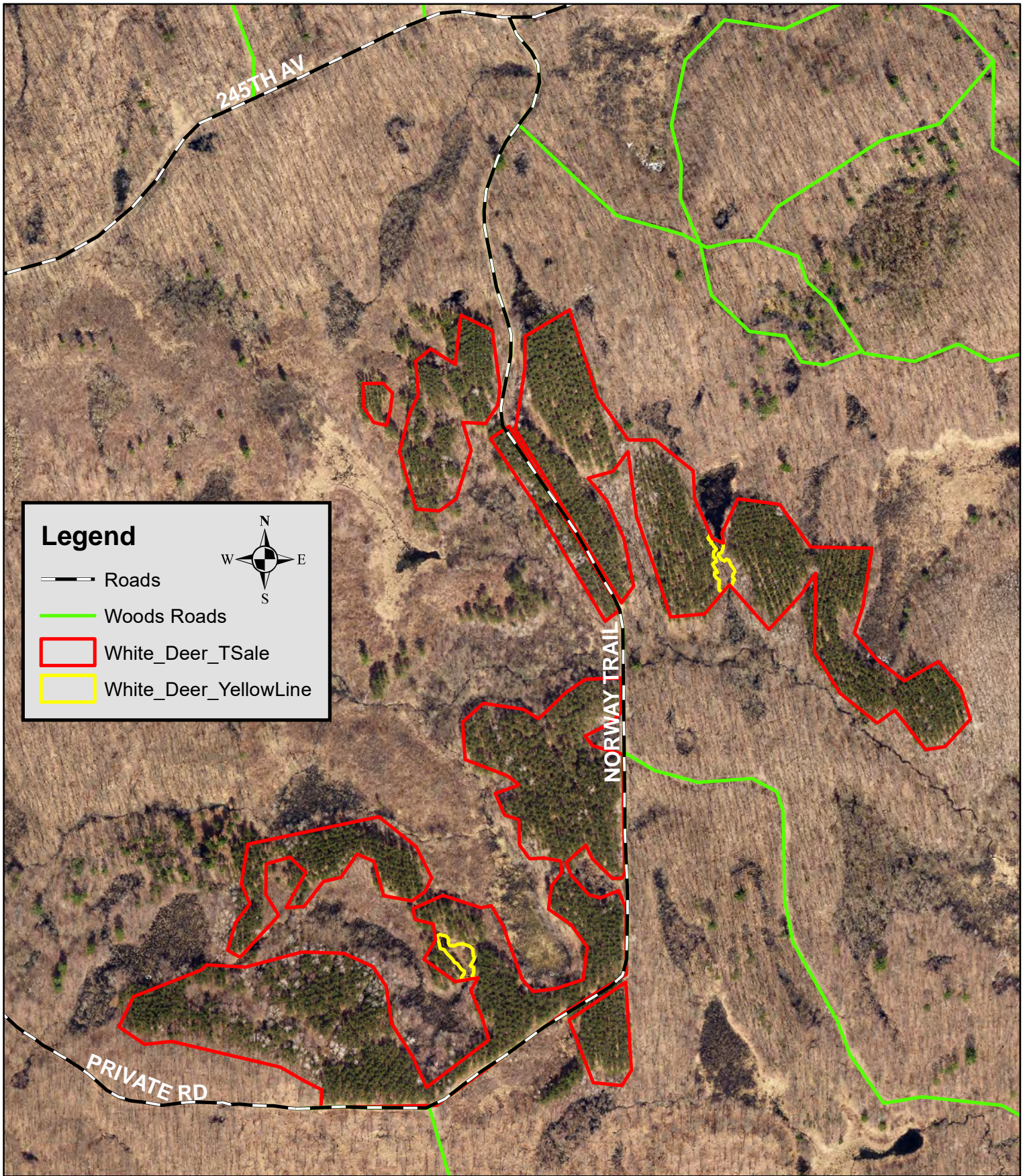

Map Not To Scale

CHIPPEWA COUNTY TIMBER SALE TRACT 14-24

White Deer Pine

(approximately 30 acres)

Located in Section 5, T31N R7W, Town of Cleveland

The table below contains an estimate of the amount of each species/product. There is no minimum bid for each species; however **the total minimum bid that is acceptable for Tract 14-24 is \$ 13,975.00.**

Species	Amount	
	Tons	MBF
Red Pine Comingled products	1125	
Aspen Cordwood	95	
Mixed Hardwood Cordwood	45	
Mixed Hardwood Logs		3

Sale Area Description:

The purpose of this thinning will be to remove intermediate and co-dominant trees to reduce the basal area allowing good crown spacing for future growth while releasing hardwood advanced regeneration to facilitate the transition to a hardwood stand long term. The boundaries of this sale are not marked. Boundaries of the sale will be one machine width outside of the pine plantation area and at least 15 ft from any wetland and 35 ft from any stream bank. There is one wetland drainage to access the eastern stand that will need to be crossed using a slash mat. Slash must be removed following operations.

Cutting Requirements:

Red Pine Thinning Area: (30 acres) Cut all trees marked with orange paint including non-merchantable trees. **Do Not** cut green marked hardwood trees or cross yellow equipment exclusion areas.

Special Conditions:

- The contract length is 2 years.
- Hot Saws will not be allowed in this sale.
- If the logging contractor last cut a site that contained HRD and/or was within 25 miles of an infected site, the contractor will be required to clean all logging equipment with pressurized water prior to entering Chippewa County Forest- preferably on the previous site or at a commercial washing facility.
- The site is not within a 25-mile buffer of the location of a known stand of HRD as of 10/1/2024. In the event of confirmation of HRD within 25 miles of this site, the County will undertake, at its own expense, stump treatment as recommended by the WI DNR
- Timber mats or other drainage crossing BMP's approved by the County may be required. The County's timber mats may be available at no charge (first-come, first-served).
- *Leave all snags (dead trees) unless they present a safety hazard. Use caution to limit the disturbance of Course Woody Debris (CWD) on the forest floor. (ie) down logs greater than 12 inches in diameter.*
- All logging debris must remain within the sale boundaries and kept from wetlands.
- All landing locations must be approved.
- All cordwood shall be utilized to a 4" top diameter.
- All hardwood logs, (except aspen) 10" or larger on the small end will be charged at the appropriate saw log stumpage rate.

Map Located on Back