

# Tract 16-24 Tealey Fir

Approximatly 51 acre Clearcut

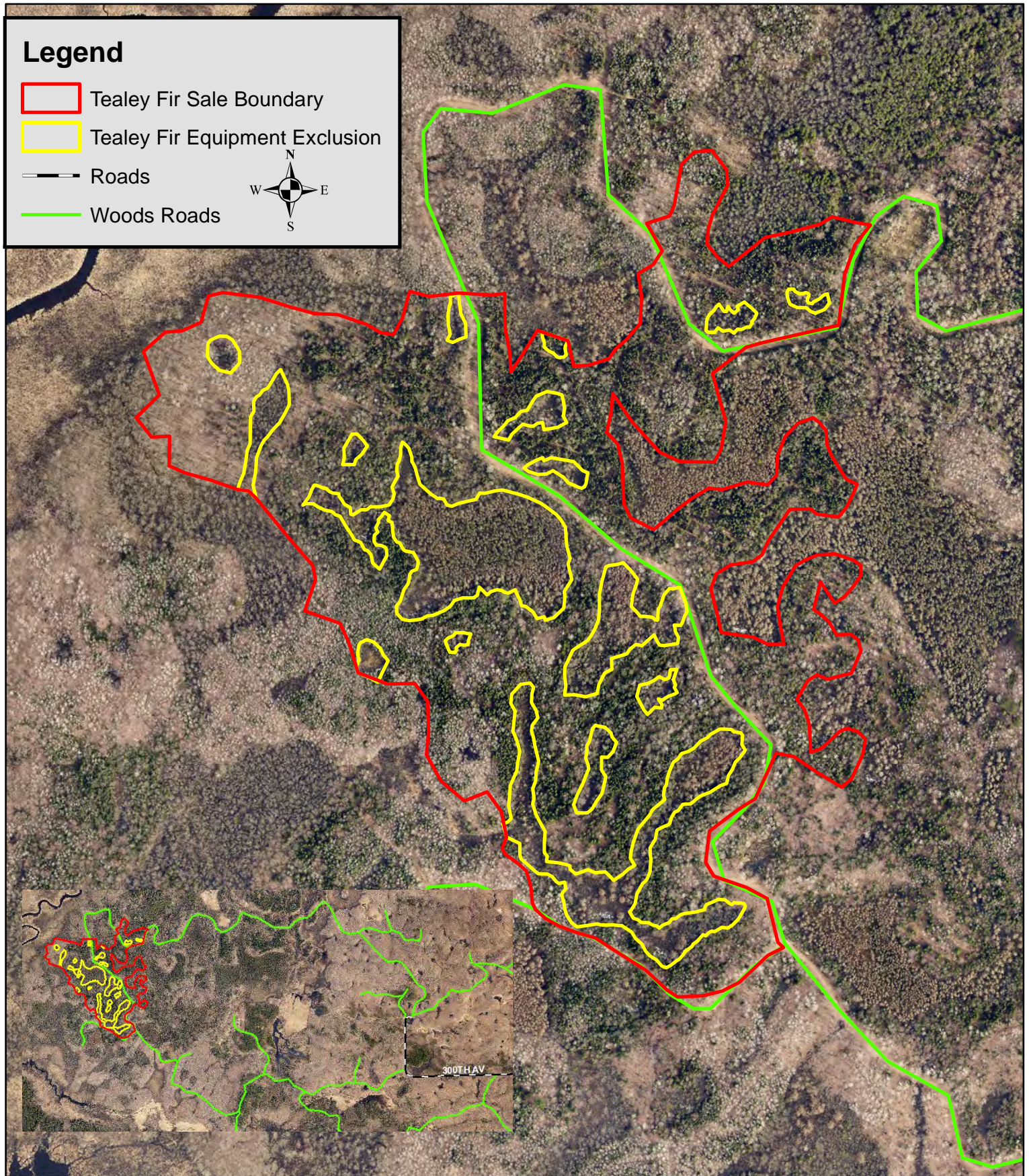

Map Not To Scale



## CHIPPEWA COUNTY TIMBER SALE TRACT 16-24

### **Tealey Fir**

(approximately 51 acres)

Located in T32N R7W Sections 5 and 6, Town of Birch Creek

The table below contains an estimate of the amount of each species/product. There is no minimum bid for each species; however **the total minimum bid that is acceptable for Tract 16-23 is \$ 27,930.00.**

Species	Amount	
	Tons	MBF
Aspen cordwood	620	
Balsam Fir Cordwood	555	
Mixed Hardwood cordwood	795	
Mixed Hardwood Sawlogs		55

### **Sale Area Description:**

This sale will be a clear-cut to transition this stand to aspen and hardwood. The boundaries of this sale are marked with red paint line. There are also wetland exclusion areas marked with yellow paint. Harvesting is allowed in the exclusions except No equipment is allowed to operate past the paint lines. The sale is located on the Tealey Creek Game Loop which utilizes the ATV/ Snowmobile for access from 300<sup>th</sup> ave.

### **Cutting Requirements:**

Harvest Areas: (51 acres) Cut all hardwood trees one inch in diameter and larger as well as all merchantable conifer containing at least 1 pulp stick. **Do Not Cut** green marked trees or sale boundary trees (red and yellow)

### **Special Conditions:**

- The contract length is 2 years.
- No harvesting activity will be allowed if rutting occurs.
- *Leave all snags (dead trees) unless they present a safety hazard. Use caution to limit the disturbance of Course Woody Debris (CWD) on the forest floor.* (ie) down logs greater than 12 inches in diameter.
- All hardwood logs, 10" or larger on the small end will be charged at the appropriate saw log stumpage rate.
- All cordwood shall be utilized to a 4" top diameter.
- All slash must lie within two feet of the ground.
- All logging debris must remain within the sale boundaries and kept from wetlands and trails.
- All landing locations must be approved by the county.

**Map Located on the Back**