

Tract 7-24 Down The Line

Approximately 58 acres Hardwood Single Tree Selection

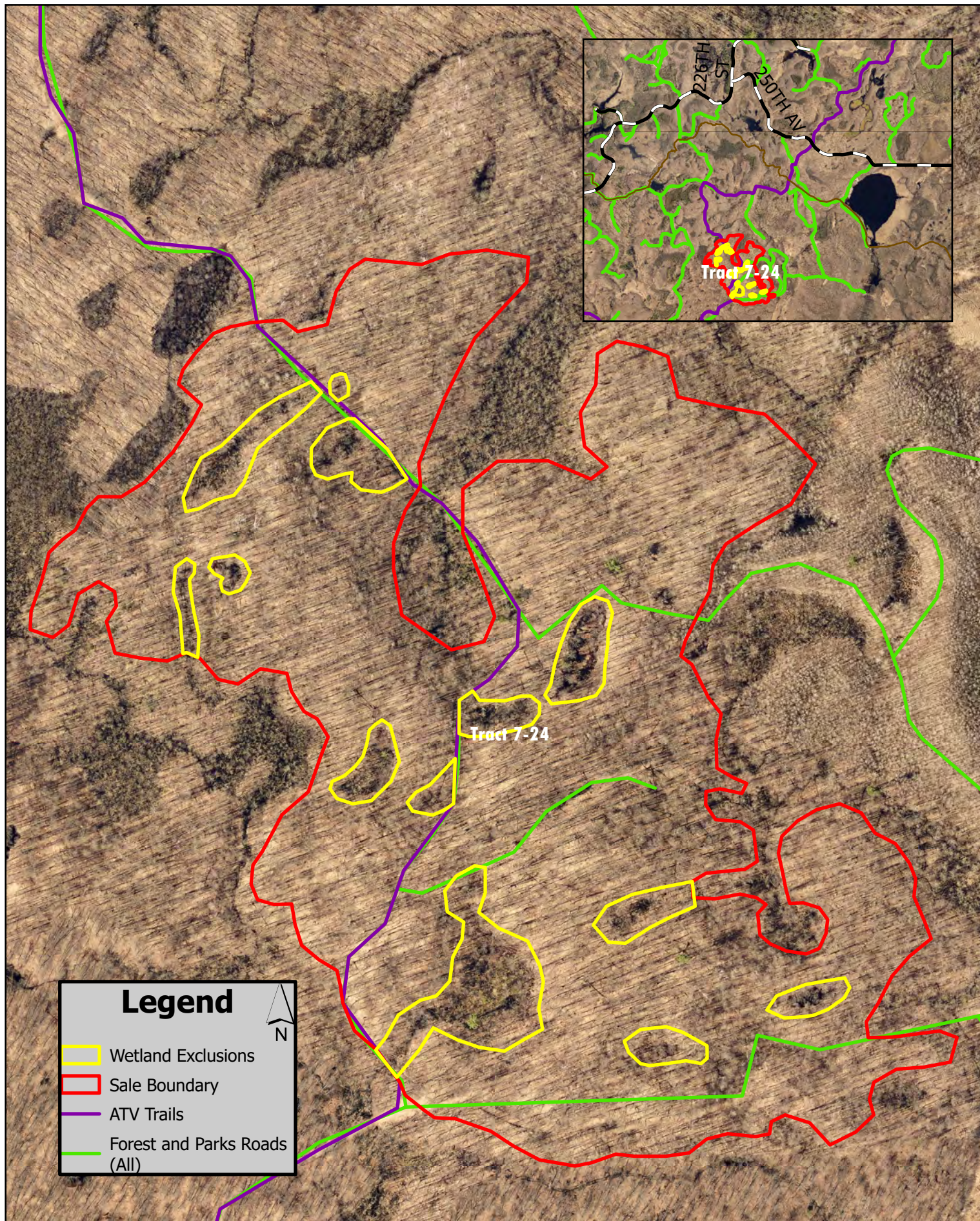

CHIPPEWA COUNTY TIMBER SALE TRACT 7-24

Down The Line Hardwood Sale

Located in Sec. 3, T32N R7W, Town Of Cleveland

Total Sale Area: (approximately 58 acres)

The table below contains an estimate of the amount of each species/product. There is no minimum bid for each species; however **the total minimum bid that is acceptable for Tract 7-24 is \$ 55,780.00.**

Species	Amount	
	Tons	MBF
Mixed Hardwood Cordwood	758	
Mixed Hardwood Logs		46
Oak Cordwood	516	
Oak Logs		79
Red Maple Cordwood	512	
Red Maple Logs		50

Sale Area Description:

The boundaries of this sale are marked with red paint lines. These Northern Hardwood stands of approximately 58 acres will be thinned using uneven-aged management, utilizing single tree selection with canopy gaps. This sale is accessed using ATV trail south of the Moon Ridge trail.

Cutting Requirements:

Selection Harvest Area: (58 Acres) Cut all trees marked with orange paint, including non-commercial trees marked with orange paint. Do not cut sale boundary trees marked in red or equipment limitation areas marked in yellow.

Special Conditions:

- Hot saws will be allowed but high-quality operations are expected and will be shut down if damage to the site is observed.
- No harvesting activity will be allowed if rutting occurs.
- Oak Wilt Restrictions apply: No harvesting or other operation is allowed within the site between April 1st and July 15th.
- All logging debris must remain within the sale boundaries and kept from wetlands and trails.
- All landing locations must be approved. All merchantable timber that is removed along landings or skid trails must be utilized and accounted for through mill slips or log scales.
- *Leave all snags (dead trees) unless they present a safety hazard. Use caution to limit the disturbance of Course Woody Debris (CWD) on the forest floor. (ie) down logs greater than 12 inches in diameter.*
- All hardwood logs, 10" or larger on the small end will be charged at the appropriate saw log stumpage rate.
- All cordwood shall be utilized to a 4" top diameter.
- The contract length is 2 years.