

# Tract 9-24 Milk House

25 acre single tree selection harvest

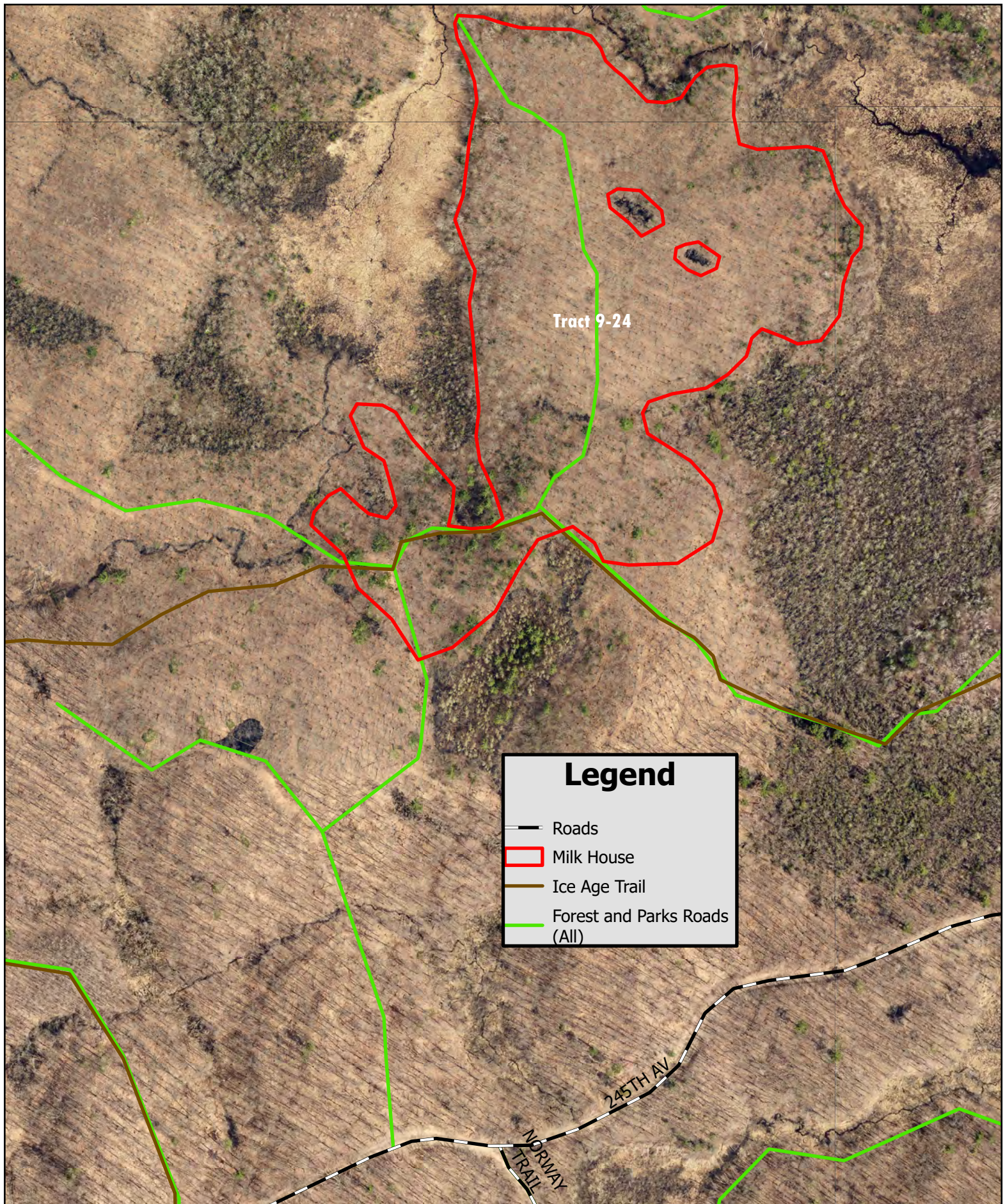



## CHIPPEWA COUNTY TIMBER SALE TRACT 9-24

### **Milk House Hardwood Sale**

Located in Sec. 32, T32N R7W, Town of Birch Creek

Total Sale Area: (approximately 25 acres)

The table below contains an estimate of the amount of each species/product. There is no minimum bid for each species; however **the total minimum bid that is acceptable for Tract 9-24 is \$ 42,500.00.**

Species	Amount	
	Tons	MBF
Mixed Hardwood Cordwood	214	
Mixed Hardwood Logs		19
Red Oak Cordwood	666	
Red Oak Logs		98

### **Sale Area Description:**

The boundaries of this sale are marked with red paint lines. These Northern Hardwood stands of approximately 25 acres will be thinned using uneven-aged management, utilizing single tree selection with canopy gaps. This sale is north of the Moonridge trail. The Ice Age Trail utilizes the forest road through this sale and will remain open during harvest.

### **Cutting Requirements:**

Selection Harvest Area: (25 Acres) Cut all trees marked with orange paint, including non-commercial trees marked with orange paint. Do not cut sale boundary trees marked in red or equipment limitation areas marked in yellow.

### **Special Conditions:**

- Hot saws will be allowed but high-quality operations are expected and will be shut down if damage to the site is observed.
- No harvesting activity will be allowed if rutting occurs.
- Oak Wilt Restrictions apply: No harvesting or other operation is allowed within the site between April 1st and July 15th.
- All logging debris must remain within the sale boundaries and kept from wetlands and trails.
- All landing locations must be approved. All merchantable timber that is removed along landings or skid trails must be utilized and accounted for through mill slips or log scales.
- *Leave all snags (dead trees) unless they present a safety hazard. Use caution to limit the disturbance of Course Woody Debris (CWD) on the forest floor. (ie) down logs greater than 12 inches in diameter.*
- All hardwood logs, 10" or larger on the small end will be charged at the appropriate saw log stumpage rate.
- All cordwood shall be utilized to a 4" top diameter.
- The contract length is 2 years.