

Tract 10-25 Too Turquoise

Approximately 26 acres Shelterwood Harvest

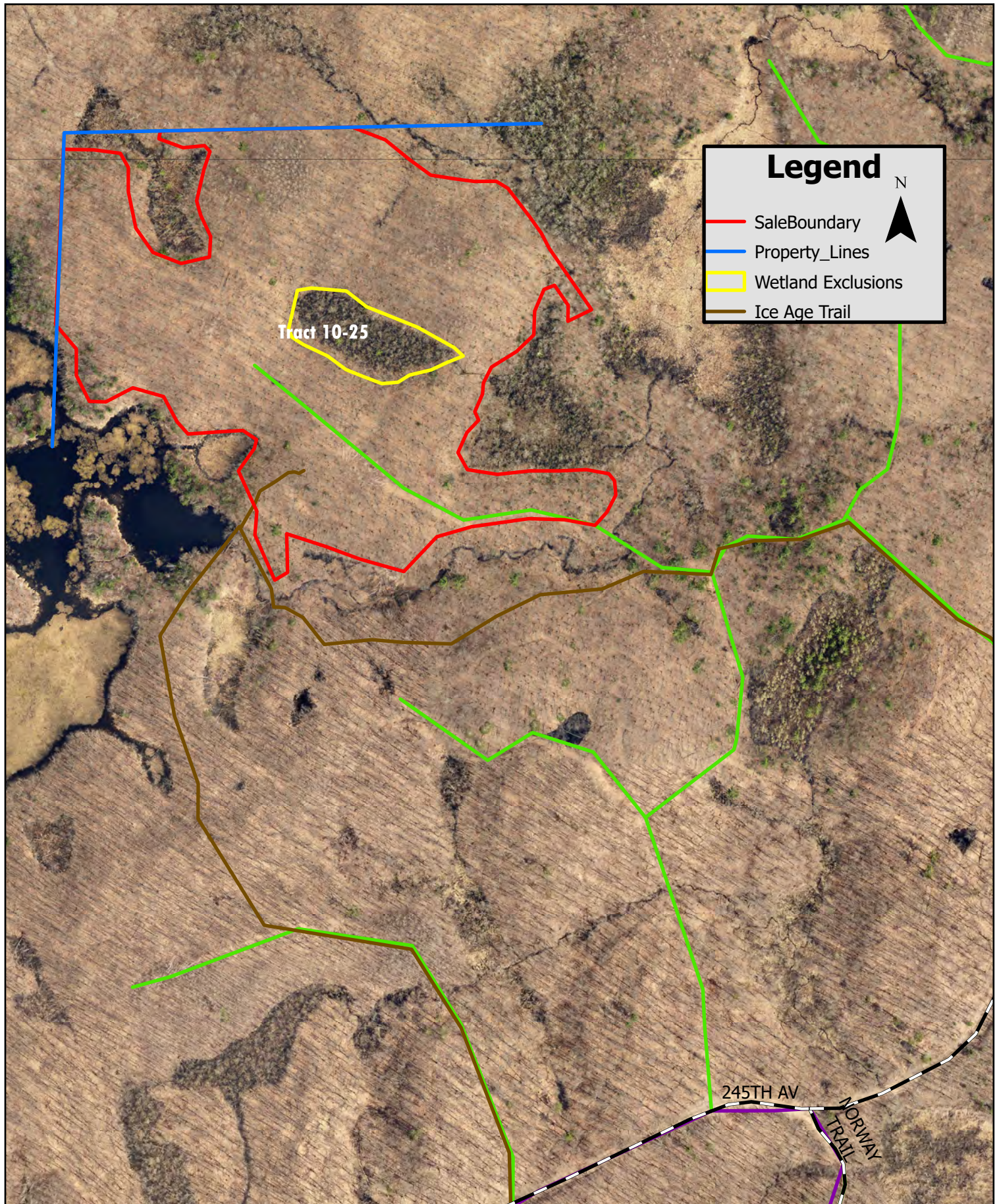

CHIPPEWA COUNTY TIMBER SALE TRACT 10-25

Too Turquois Oak Shelter Wood

Located in T32N R7W Section 32, Town of Birch Creek

Total Sale Area: (approximately 26 acres)

The table below contains an estimate of the amount of each species/product. There is no minimum bid for each species; however **the total minimum bid that is acceptable for Tract 10-25 is \$ 53,325.00.**

| Species | Amount | |
|----------------|--------|-----|
| | tons | MBF |
| Oak cordwood | 660 | |
| MX HW cordwood | 275 | |
| Red Oak Logs | | 135 |
| MX HW logs | | 7 |

Sale Area Description:

The boundaries of this sale are marked with red, yellow for a wetland exclusion and blue paint lines along private property. This sale is 26 acres of oak shelterwood first harvest. This harvest system will be implemented to regenerate an oak stand. Scarification by logging equipment will be encouraged in shelterwood area. The sale is accessed from 245th Ave. Ash can be harvested inside yellow marked wetland exclusions as long as equipment does not drive across the line.

Cutting Requirements:

Shelter wood area: (26 acres) Cut all trees 1" or greater. Do not cut reserve trees marked in Green, conifers or aspen. Also do not cut sale boundary trees (red or blue paint) or trees that are marked with yellow paint to identify wetland exclusions.

Special Conditions:

- No harvesting activity will be allowed if rutting occurs.
- Oak Wilt Restrictions apply: No harvesting is allowed between April 1 and July 15.
- Timber mats may be required. County timber mats are available for use, at no charge, on a first come first served basis.
- No equipment operation is allowed within wetland areas delineated by yellow paint.
- All logging debris must remain within the sale boundaries and kept from wetlands, lakes and trails.
- All landing locations must be approved. All merchantable timber that is removed along landings or skid trails must be utilized and accounted for through mill slips or log scales.
- *Leave all snags (dead trees) unless they present a safety hazard. Use caution to limit the disturbance of Course Woody Debris, down logs greater than 12 inches in diameter.*
- All cordwood shall be utilized to a 4" top diameter.
- All hardwood logs, (except aspen) 10" or larger on the small end will be charged at the appropriate saw log stumpage rate.
- The contract length is two years.

Map is Located on Back