

Tract 1-25 All About that Basswood

Approximately 20 acres single tree selection

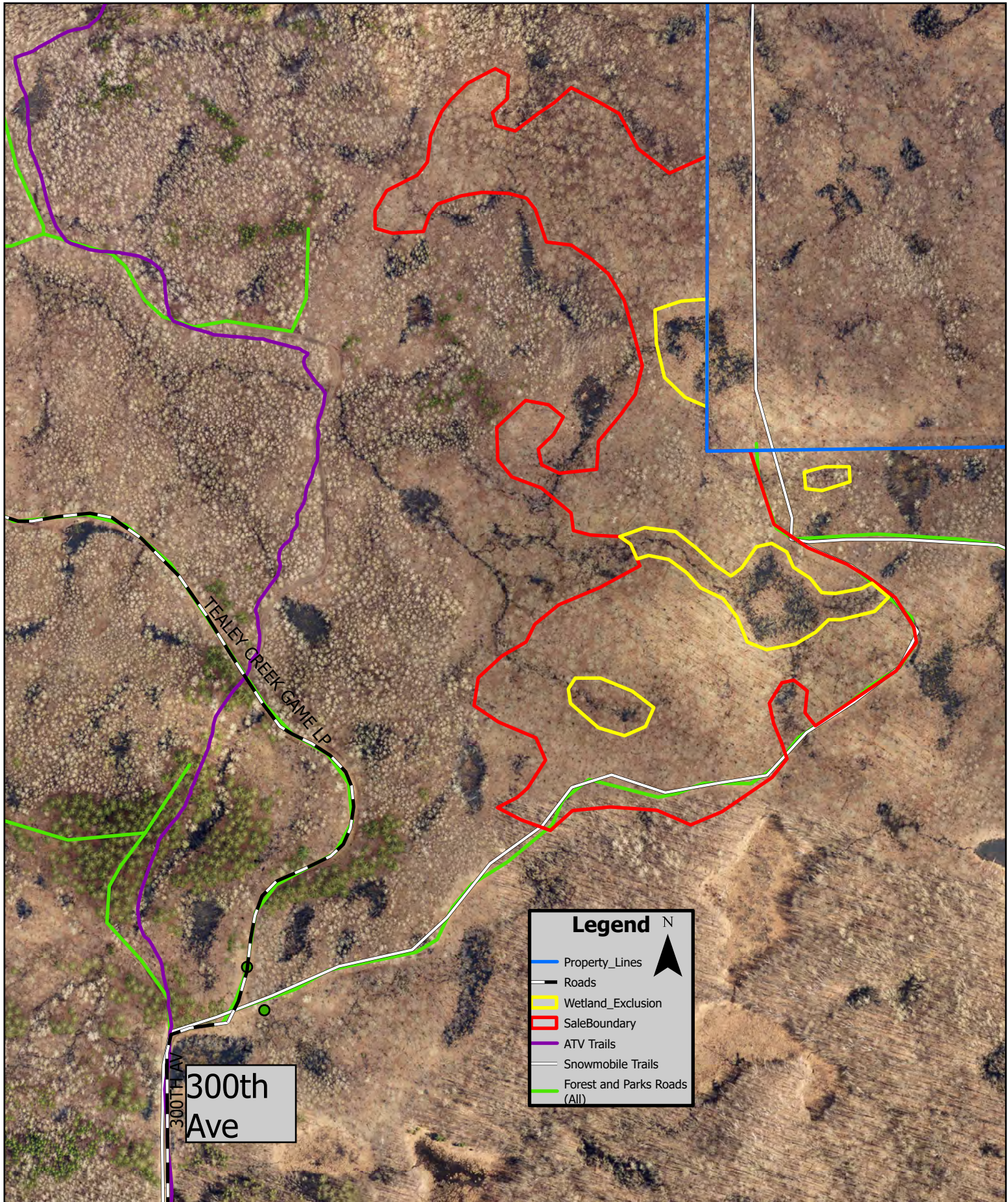

CHIPPEWA COUNTY TIMBER SALE TRACT 1-25

All About That Basswood

Located in Sec. 4 T32N R7W, Town Of Birch Creek

Total Sale Area: (approximately 20 acres)

The table below contains an estimate of the amount of each species/product. There is no minimum bid for each species; however **the total minimum bid that is acceptable for Tract 1-25 is \$ 12,360.00.**

Species	Amount	
	Tons	MBF
Mixed Hardwood Cordwood	440	
Mixed Hardwood Logs		21
Basswood Cordwood	192	
Basswood Logs		25

Sale Area Description:

The boundaries of this sale are marked with red paint or yellow representing equipment exclusion areas. Blue identifies property boundaries. These northern hardwood stands of approximately 20 acres will be thinned using uneven-aged management, utilizing single tree selection. This sale can be accessed from 300th ave or snowmobile trail. This timber sale is setup to be cut year-round but ground conditions will likely only allow operations with dry or frozen conditions.

Cutting Requirements:

Selection Harvest Area: (20 Acres) Cut all trees marked with orange paint, including non-commercial trees marked with orange paint. Do not cut sale boundary trees marked in red, blue or yellow paint

Special Conditions:

- Hot saws will be allowed but high-quality operations are expected and will be shut down if damage to the site is observed.
- No harvesting activity will be allowed if rutting occurs.
- Slash can be used to stabilize wet crossing areas but must be removed or scattered following harvest.
- All logging debris must remain within the sale boundaries and kept from wetlands and trails.
- All landing locations must be approved. All merchantable timber that is removed along landings or skid trails must be utilized and accounted for through mill slips or log scales.
- *Leave all snags (dead trees) unless they present a safety hazard. Use caution to limit the disturbance of Course Woody Debris, down logs greater than 12 inches in diameter on the forest floor.*
- All hardwood logs, 10" or larger on the small end will be charged at the appropriate saw log stumpage rate.
- All cordwood shall be utilized to a 4" top diameter.
- The contract length is 2 years.