

Tract 4-25 Whitetail Aspen

Approximately 12 acres Aspen Coppice

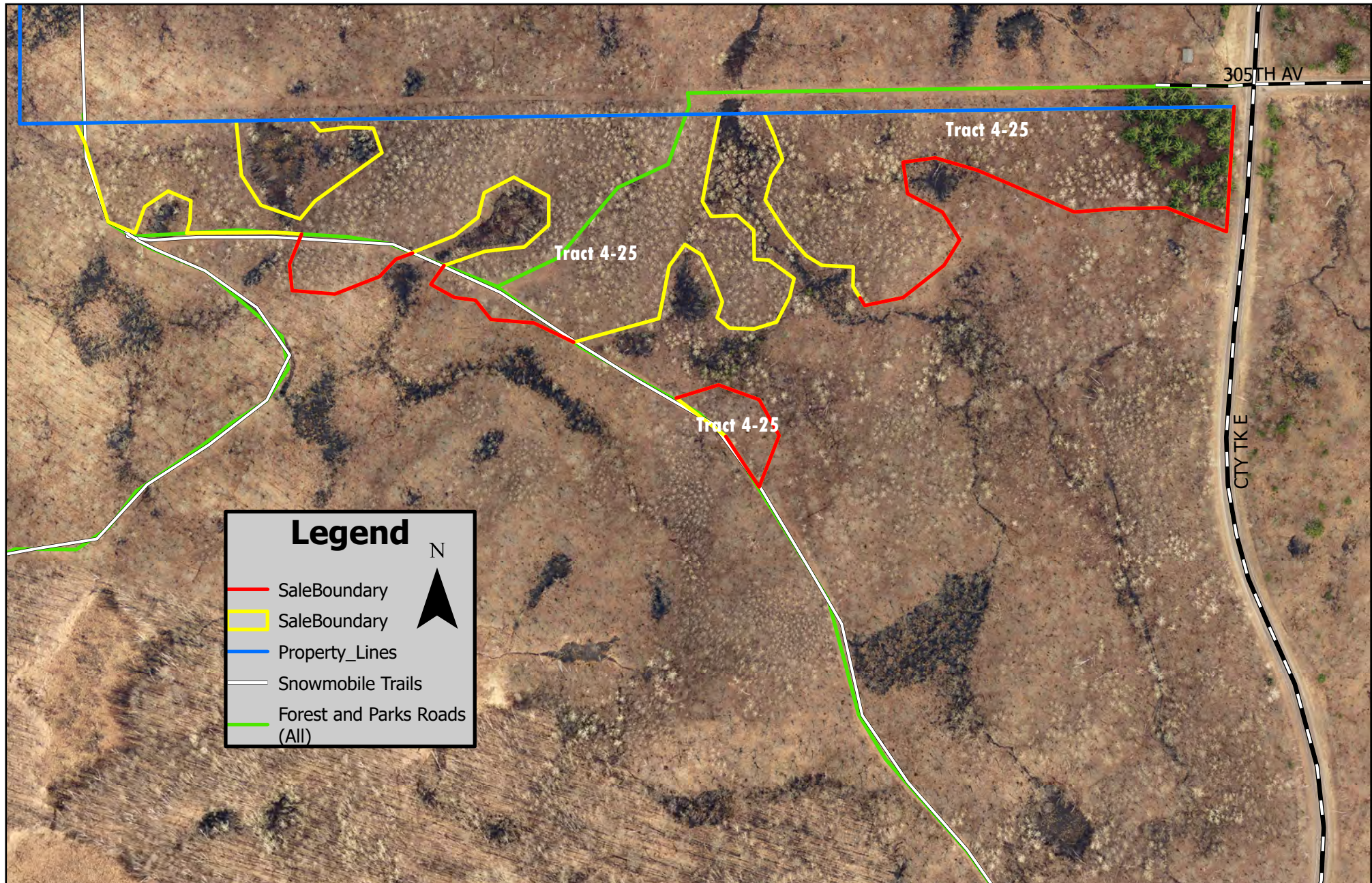

CHIPPEWA COUNTY TIMBER SALE TRACT 4-25

Whitetail Aspen

(approximately 12 acres)

Located in T32N R7W Section 4, Town of Birch Creek

The table below contains an estimate of the amount of each species/product. There is no minimum bid for each species; however **the total minimum bid that is acceptable for Tract 4-25 is \$ 24,200.00.**

Species	Amount	
	Tons	MBF
Aspen cordwood	1170	
Mixed Hdwd cordwood	160	

Sale Area Description:

This sale will be a clear-cut to coppice the aspen in the stand. The boundaries of this sale are marked with red and blue paint line. There are also wetland exclusion areas marked with yellow paint. No equipment is allowed to operate in these areas. Oak in the stand will be left for wildlife. The sale is accessed on existing woods roads. A letter was sent to the adjacent land owner to the north asking for permission to use their road with no response. The contractor will be responsible to secure access through private if needed.

Cutting Requirements:

Aspen Harvest Areas: (12 acres) Cut all trees one inch in diameter and larger. **Do not** cut sale boundary trees or Oak

Special Conditions:

- The contract length is 2 years.
- No harvesting activity will be allowed if rutting occurs.
- *Leave all snags (dead trees) unless they present a safety hazard. Use caution to limit the disturbance of Course Woody Debris* down logs greater than 12 inches on the forest floor.
- All hardwood logs, 10" or larger on the small end will be charged at the appropriate saw log stumpage rate.
- All cordwood shall be utilized to a 4" top diameter.
- All slash must lie within two feet of the ground.
- All logging debris must remain within the sale boundaries and kept from wetlands and trails.
- All landing locations must be approved by the county.

Map Located on the Back