

Tract 5-25 Last Camp

25 acre
Shelterwood
West of Blue Line

20 acre
Single tree selection
East of Blue Line



Legend

-  Sale Split
-  Wetland Exclusions
-  Last Camp Sale Boundary
-  Forest and Parks Roads (All)

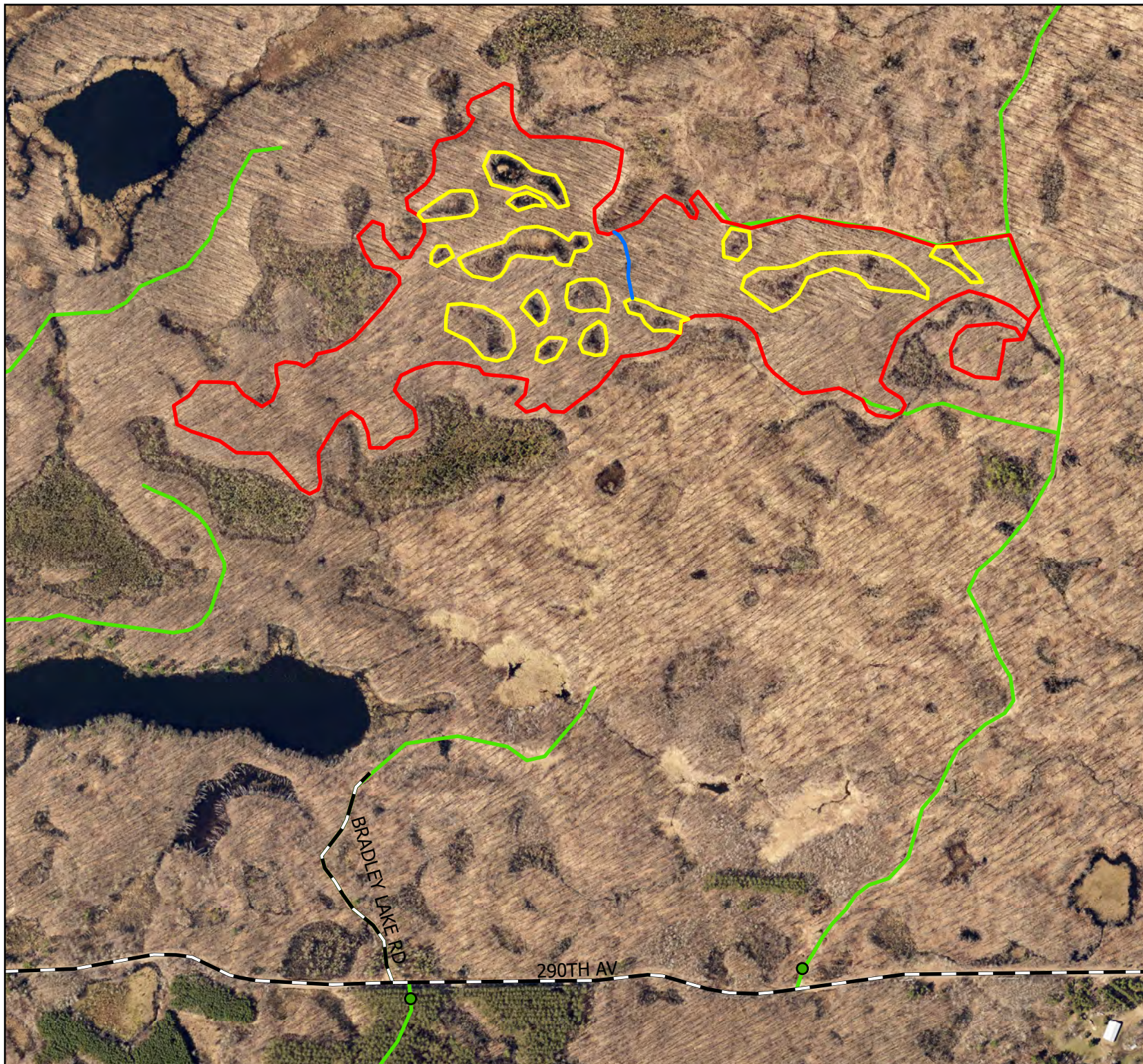

CHIPPEWA COUNTY TIMBER SALE TRACT 5-25

Last Camp

Located in Sec. 10 T32N R8W, Town Of Sampson

Total Sale Area: (approximately 45 acres)

The table below contains an estimate of the amount of each species/product. There is no minimum bid for each species; however **the total minimum bid that is acceptable for Tract 5-25 is \$ 65,340.00.**

Species	Amount	
	Tons	MBF
Mixed Hardwood Cordwood	240	
Mixed Hardwood Logs		6
Oak Cordwood	1528	
Oak Logs		158

Sale Area Description:

The boundaries of this sale are marked with red paint or yellow representing equipment exclusion areas. These northern hardwood and oak stands of approximately 45 acres will be thinned using uneven-aged management, utilizing single tree selection with canopy gaps and shelterwood first entry. This sale is accessed on the Camp Lake Trail. The harvest types are split by a blue paint line

Cutting Requirements:

- Selection Harvest Area: (20 Acres) Cut all trees marked with orange paint, including non-commercial trees marked with orange paint. Do not cut sale boundary trees marked in red blue or yellow paint
- Shelterwood Area: (25 Acres) Cut all trees 1 inch or larger, except those marked with green paint and conifers. The shelterwood area is separated by Blue paint. Do not cut sale boundary trees marked in red, blue or yellow paint.

Special Conditions:

- Hot saws will be allowed but high-quality operations are expected and will be shut down if damage to the site is observed.
- No harvesting activity will be allowed if rutting occurs.
- Oak Wilt Restrictions apply: No harvesting or other operation is allowed within the site between April 1st and August 10th.
- All logging debris must remain within the sale boundaries and kept from wetlands and trails.
- All landing locations must be approved. All merchantable timber that is removed along landings or skid trails must be utilized and accounted for through mill slips or log scales.
- *Leave all snags (dead trees) unless they present a safety hazard. Use caution to limit the disturbance of Course Woody Debris (CWD) on the forest floor. (ie) down logs greater than 12 inches in diameter.*
- All hardwood logs, 10" or larger on the small end will be charged at the appropriate saw log stumpage rate.
- All cordwood shall be utilized to a 4" top diameter.
- The contract length is 2 years.