

Tract 9-25 Triple Trickle

Approximately 44 acres Aspen Coppice

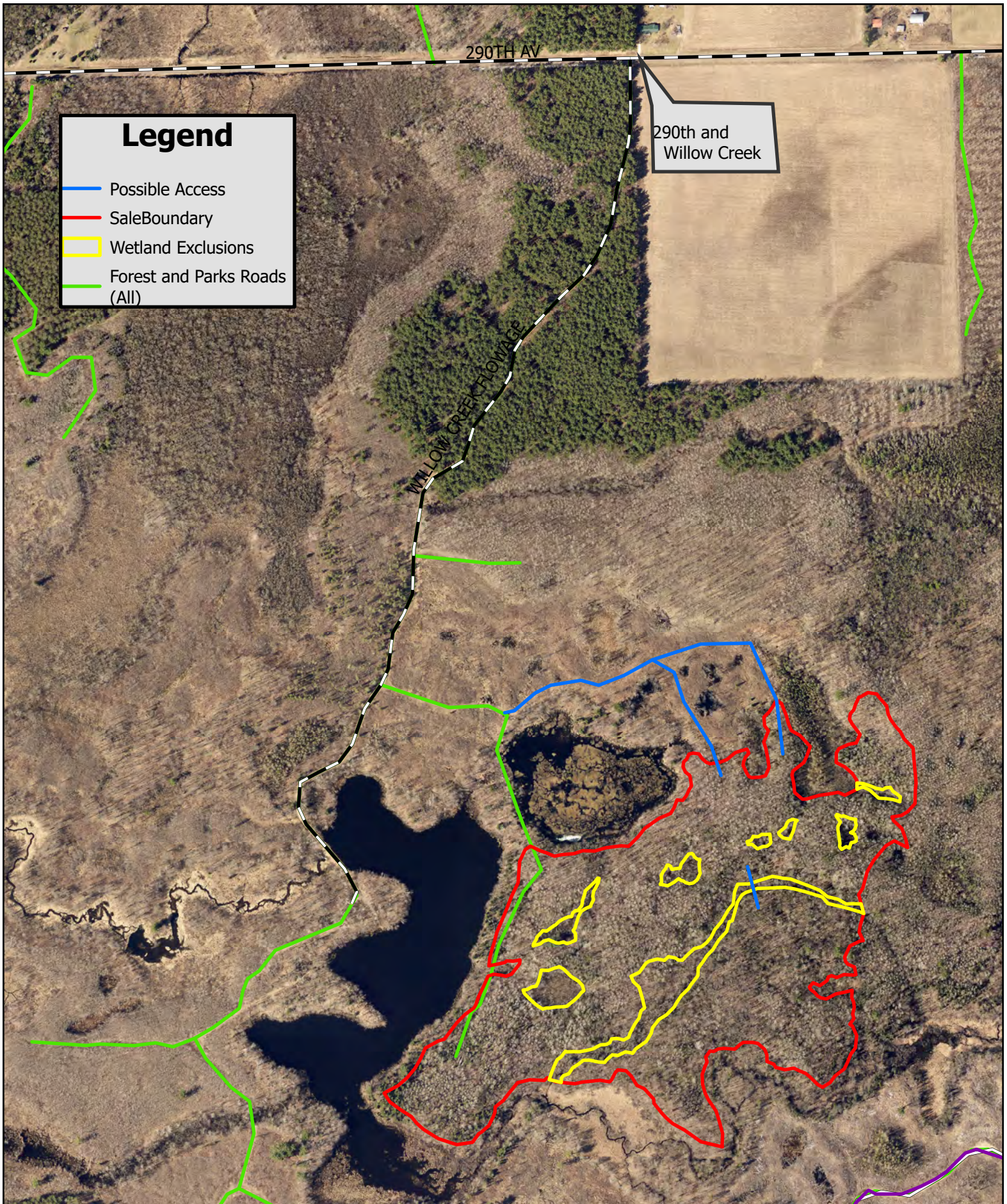

CHIPPEWA COUNTY TIMBER SALE TRACT 9-25

Triple Trickle

(approximately 44 acres)

Located in T32N R7W Section 18, Town of Birch Creek

The table below contains an estimate of the amount of each species/product. There is no minimum bid for each species; however **the total minimum bid that is acceptable for Tract 9-25 is \$ 45,780.00.**

Species	Amount	
	Tons	MBF
Aspen cordwood	1815	
Balsam Fir	130	
Mixed Hardwood	670	
Mixed Hardwood		30

Sale Area Description:

This sale will be a clear-cut to coppice the aspen in the stand. The boundaries of this sale are marked with red paint. There are also wetland exclusion areas marked with yellow paint. No equipment is allowed to operate in these areas except for in one location with the use of mats or slash to access the south side of the central wetland. The access to this sale will need to be improved from an old skid trail and follow one of the suggested routes.

Cutting Requirements:

Aspen Harvest Areas: (44 acres) Cut all trees one inch in diameter and larger. **Do not** cut sale boundary trees or trees marked with green paint.

Special Conditions:

- **This sale is not being restricted** to frozen ground only but the contractor will need to use caution while harvesting this sale and any damage to the site will not be allowed.
- The contract length is 2 years.
- No harvesting activity will be allowed if rutting occurs.
- *Leave all snags (dead trees) unless they present a safety hazard. Use caution to limit the disturbance of Course Woody Debris* down logs greater than 12 inches on the forest floor.
- All hardwood logs, 10" or larger on the small end will be charged at the appropriate saw log stumpage rate.
- All cordwood shall be utilized to a 4" top diameter.
- All slash must lie within two feet of the ground.
- All logging debris must remain within the sale boundaries and kept from wetlands and trails.
- All landing locations must be approved by the county.

Map Located on the Back