

# Posted Oak

Approx 27.5 acres single tree selection  
and 2.5 acres clearcut.



## Legend

- New Road and Turnaround
- Woods Road
- Property Boundary
- Roads
- Sale\_Boundary
- Wetland exclusions
- Opening Boundary

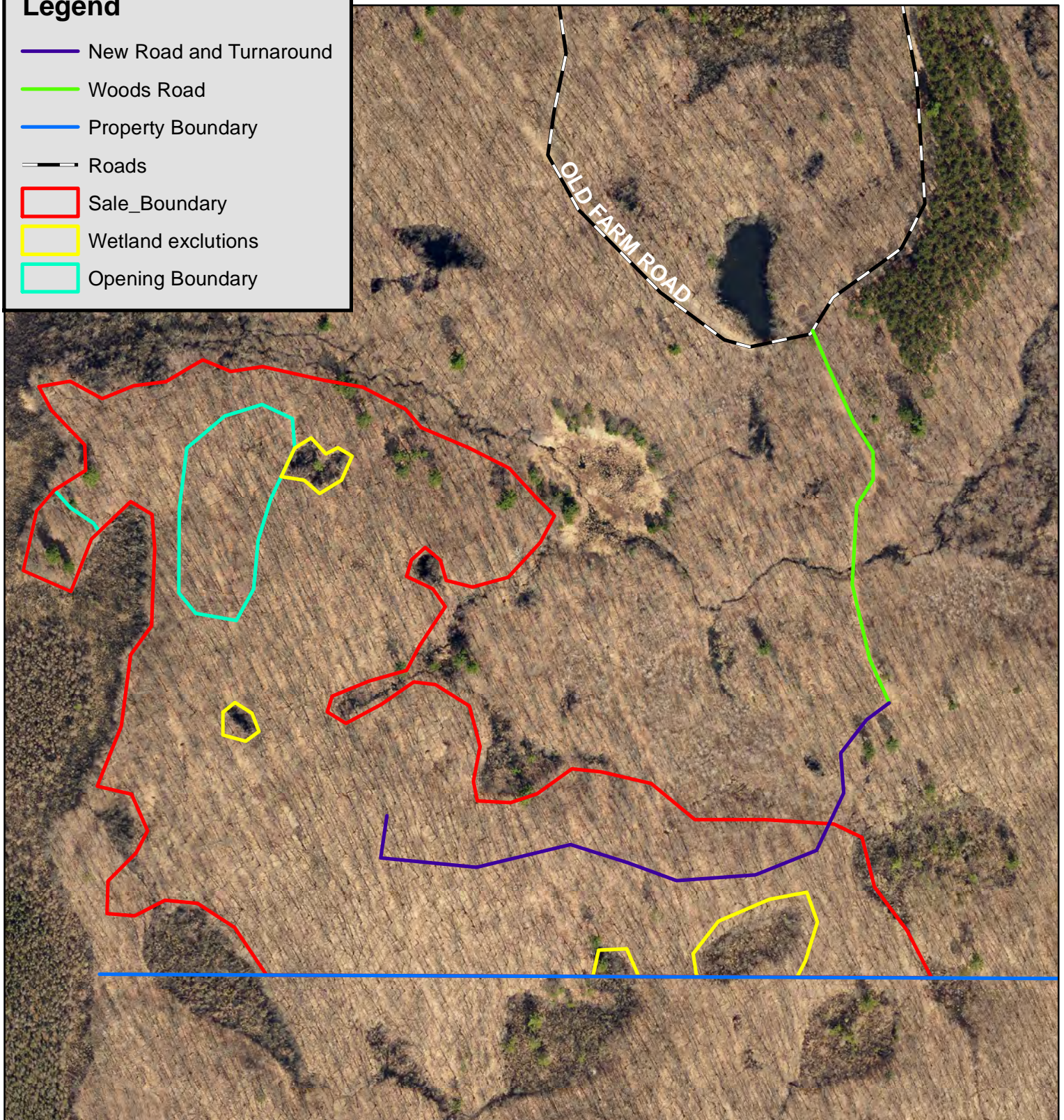

Map Not To Scale



## CHIPPEWA COUNTY TIMBER SALE TRACT 9-22

### Posted Oak Sale

Located in Sec. 12 T31N R8W Town of Cleveland

Total Sale Area: (approximately 30 acres)

The table below contains an estimate of the amount of each species/product. There is no minimum bid for each species; however **the total minimum bid that is acceptable for Tract 9-22 is \$ 24,100.00.**

Species	Amount	
	Tons	MBF
Mixed Hardwood cordwood	240	
Oak cordwood	500	
Oak logs		56
Mixed Hardwood logs		24

### Sale Area Description:

The boundaries of this sale are marked with red paint lines. These Northern Hardwood stands of approximately 30 acres will be thinned using uneven-aged management silviculture, utilizing single tree selection with canopy gaps. This sale is accessed from Old Farm Rd. A new road and turn around will need to be built to access the sale area.

### Cutting Requirements:

Selection Harvest Area: (27.5 Acres) Cut all trees marked with orange paint, including non-commercial trees marked with orange paint. Do not cut sale boundary trees (red, yellow or green paint) or property boundary trees marked with blue paint.

Clear Cut Area: (2.5 Acres) Marked with green paint. Cut all trees 1" and larger. Do not cut sale boundary trees (red or green paint)

### Special Conditions:

- No harvesting activity will be allowed if rutting occurs.
- Oak Wilt and NHI Restrictions apply: No harvesting or other operation is allowed within the site between April 15 and August 10th.
- Timber mats may be required, County timber mats are available for use, at no charge, on a first come first served basis.
- All logging debris must remain within the sale boundaries and kept from wetlands and trails.
- All landing locations must be approved. All merchantable timber that is removed along landings or skid trails must be utilized and accounted for through mill slips or log scales.
- *Leave all snags (dead trees) unless they present a safety hazard. Use caution to limit the disturbance of Course Woody Debris (CWD) on the forest floor. (ie) down logs greater than 12 inches in diameter.*
- All hardwood logs, 10" or larger on the small end will be charged at the appropriate saw log stumpage rate.
- All cordwood shall be utilized to a 4" top diameter.
- The contract length is 2 years.