

Knob Ash

Approximately 17 acre Ash Removal

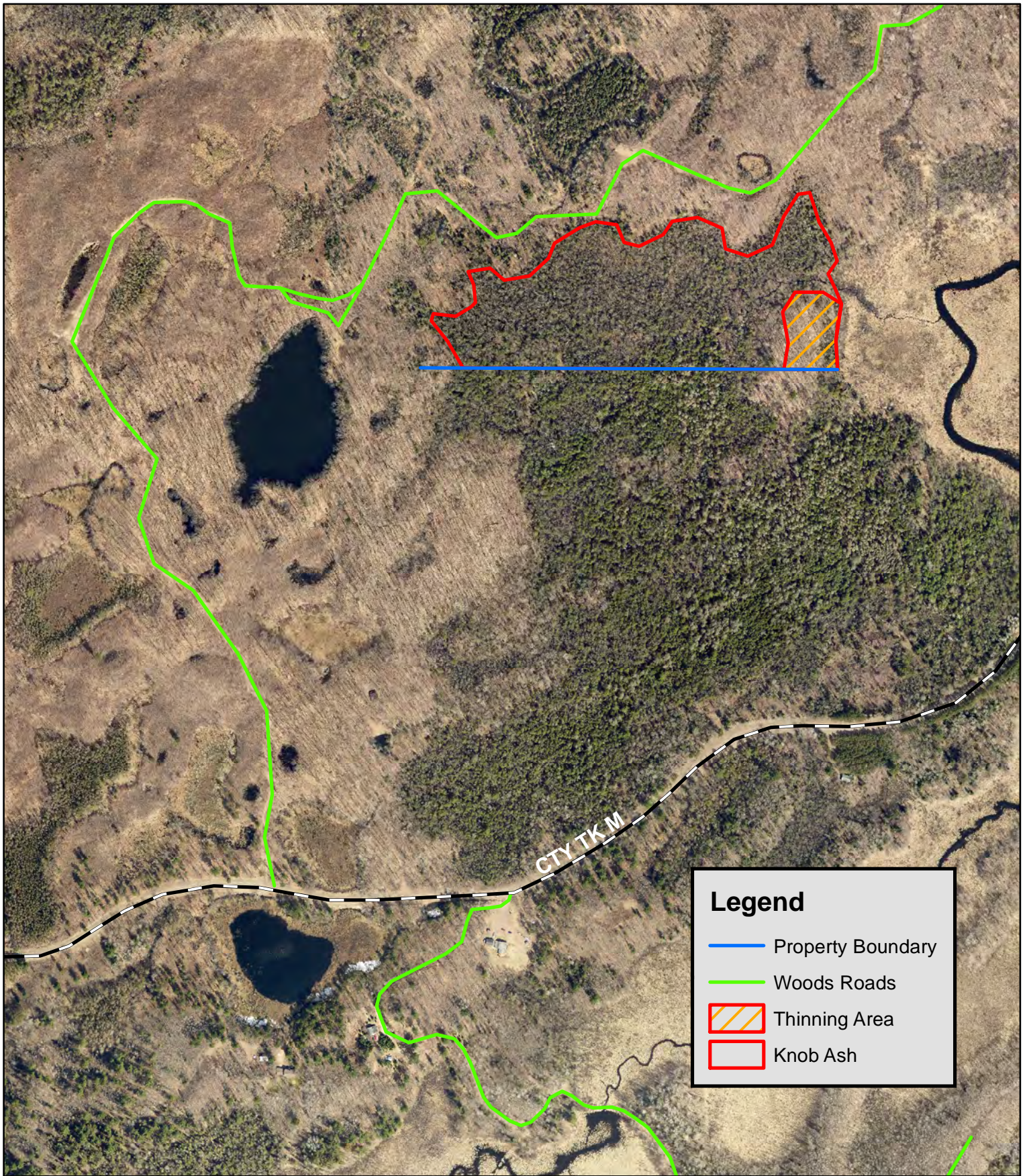

Map Not To Scale

CHIPPEWA COUNTY TIMBER SALE TRACT 7-23

Knob Ash - Ash Harvest

(approximately 17 acres)

Located in Section 23, T32N R8W, Town of Sampson

The table below contains an estimate of the amount of each species/product. There is no minimum bid for each species; however **the total minimum bid that is acceptable for Tract 7-23 is \$10,150.00.**

Species	Amount		Price/Unit
	Tons	MBF	
Mixed Hardwood cordwood	900		\$3.50
Mixed Hardwood logs		50	\$140.00

Sale Area Description:

The purpose of the proposed harvest system is to promote all swamp hardwood species other than ash. The goal is to shift species composition away from ash in preparation for infestation by the Emerald Ash Borer. Red Maple, Yellow Birch, White Pine, Spruce, Cedar and Tamarac are examples of residual species desired as a seed source.

The boundaries of this sale are marked with red and blue paint line. On the tall knob in the south east corner, cut all trees marked with red slash marks. All boundary marks are blobs of paint on the inner side of the tree facing the sale area. All clearing and grading required to accommodate hauling is the responsibility of the contractor and must be pre-approved by the County.

Cutting Requirements:

Cut all merchantable (5" DBH or greater) ash and aspen trees. **Do not** cut any other species unless necessary for operations and pre-approved by the County. Do not cut sale boundary trees. Cut all slash marked trees in the south east corner of the sale.

Special Conditions:

- **Harvest activity is permitted only when frozen ground conditions exist.**
- The contract length is approximately 2 years, 2 winter seasons expiring March 31, 2025.
- Timber mats or other stream crossing BMP's approved by the County may be required. The County's timber mats may be available at no charge (first-come, first-served). Stream crossings shall be minimized.
- *Leave all snags (dead trees) unless they present a safety hazard. Use caution to limit the disturbance of Course Woody Debris (CWD) on the forest floor. (ie) down logs greater than 12 inches in diameter.*
- All landing locations must be approved.
- All pulp wood shall be utilized down to a 4" top diameter.
- All hardwood logs, (except aspen) 10" or larger on the small end will be charged at the appropriate saw log stumpage rate.

MAP ON BACK