

Tract 14-25 South Rim

Approximately 54 acres single tree selection and 23 acres shelterwood harvest.

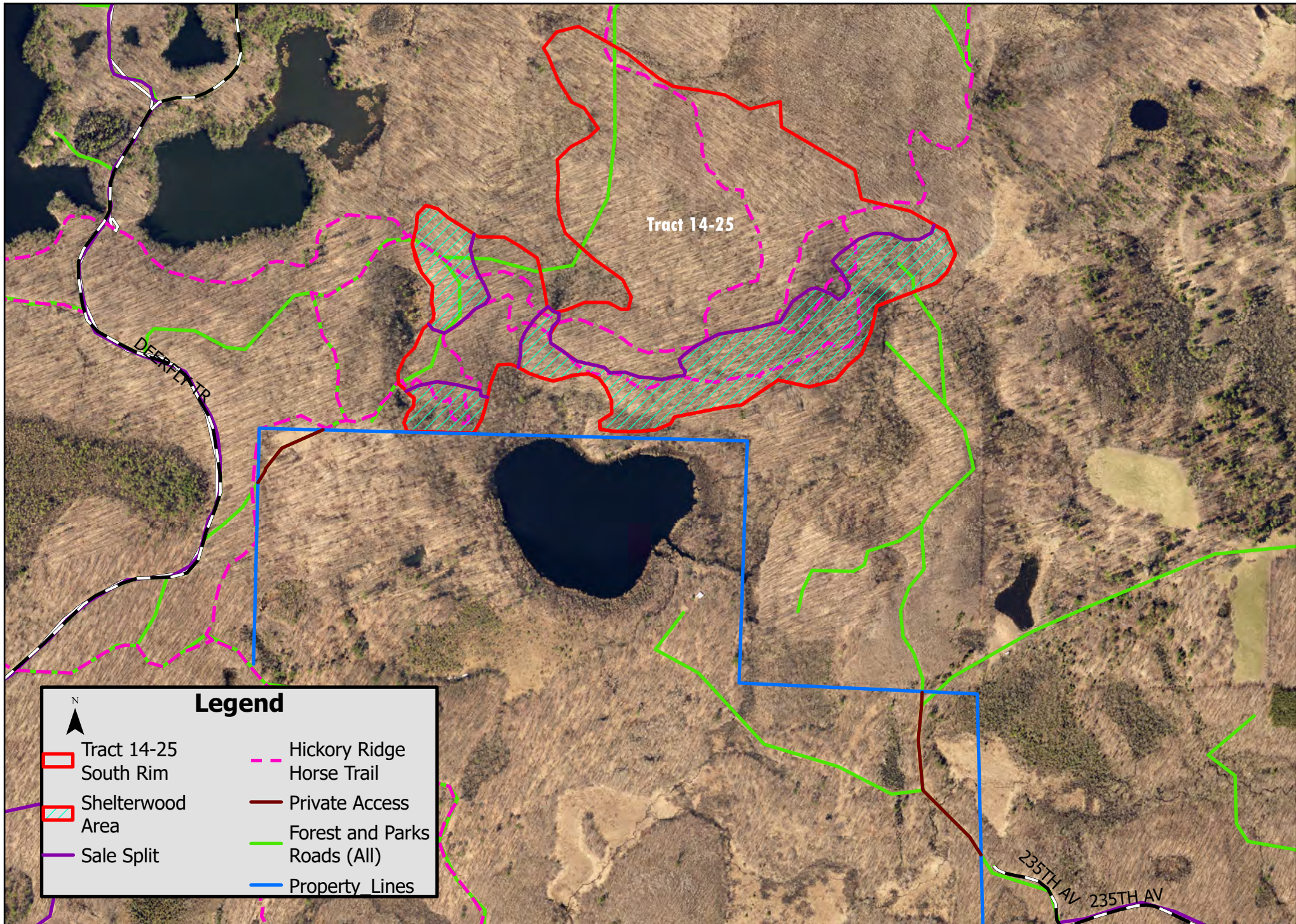

CHIPPEWA COUNTY TIMBER SALE TRACT 14-25

South Rim

Located in Sec. 1 T31N R8W, Town Of Cleveland

Total Sale Area: (approximately 77 acres)

The table below contains an estimate of the amount of each species/product. There is no minimum bid for each species; however **the total minimum bid that is acceptable for Tract 14-25 is \$ 56,725.00.**

Species	Amount	
	Tons	MBF
Mixed Hardwood Cordwood	789	
Mixed Hardwood Logs		78
Oak Cordwood	1356	
Oak Logs		152

Sale Area Description:

The boundaries of this sale are marked with red paint or blue to represent private property lines. Purple paint is used to separate the shelterwood and single tree selection areas. These northern hardwood and oak stands of approximately 77 acres will be thinned using uneven-aged management, utilizing single tree selection with canopy gaps with 23 acres being cut as a shelterwood first entry. This sale is accessed from the Deerfly Trail or through an easement from 235th ave. Horse Trail runs through the sale area and will remain open during harvest. Trails must remain clear of debris.

Cutting Requirements:

Selection Harvest Area: (54 Acres) Cut all trees marked with orange paint, including non-commercial trees marked with orange paint. Do not cut sale boundary trees marked in red, purple or blue paint

Shelterwood Area: (23 Acres) Cut all trees 1 inch or larger, except those marked with green paint and conifers. The shelterwood area is bounded by purple paint. Do not cut sale boundary trees marked in red purple or blue paint.

Special Conditions:

- Hot saws will be allowed but high-quality operations are expected and will be shut down if damage to the site is observed.
- No harvesting activity will be allowed if rutting occurs.
- Easement road must be maintained and restored to owners satisfaction.
- Oak Wilt Restrictions apply: No harvesting or other operation is allowed within the site between April 1st and August 10th.
- All logging debris must remain within the sale boundaries and kept from wetlands and trails.
- All landing locations must be approved. All merchantable timber that is removed along landings or skid trails must be utilized and accounted for through mill slips or log scales.
- *Leave all snags (dead trees) unless they present a safety hazard. Use caution to limit the disturbance of Course Woody Debris (CWD) on the forest floor.* (ie) down logs greater than 12 inches in diameter.
- All hardwood logs, 10" or larger on the small end will be charged at the appropriate saw log stumpage rate.
- All cordwood shall be utilized to a 4" top diameter.
- The contract length is 2 years.