

Tract 16-25
North Pole

Spruce and
Tamarack
Harvest.

77 acre Clearcut

15 acre row thin

5 acre marked
thinning

Legend

- Property_Lines
 - North Pole Sale Boundary
 - Row Thinning
 - Marked Thinning
 - Forest and Parks Roads (All)
 - Sale Split
 - Roads
- N

Map Not To Scale

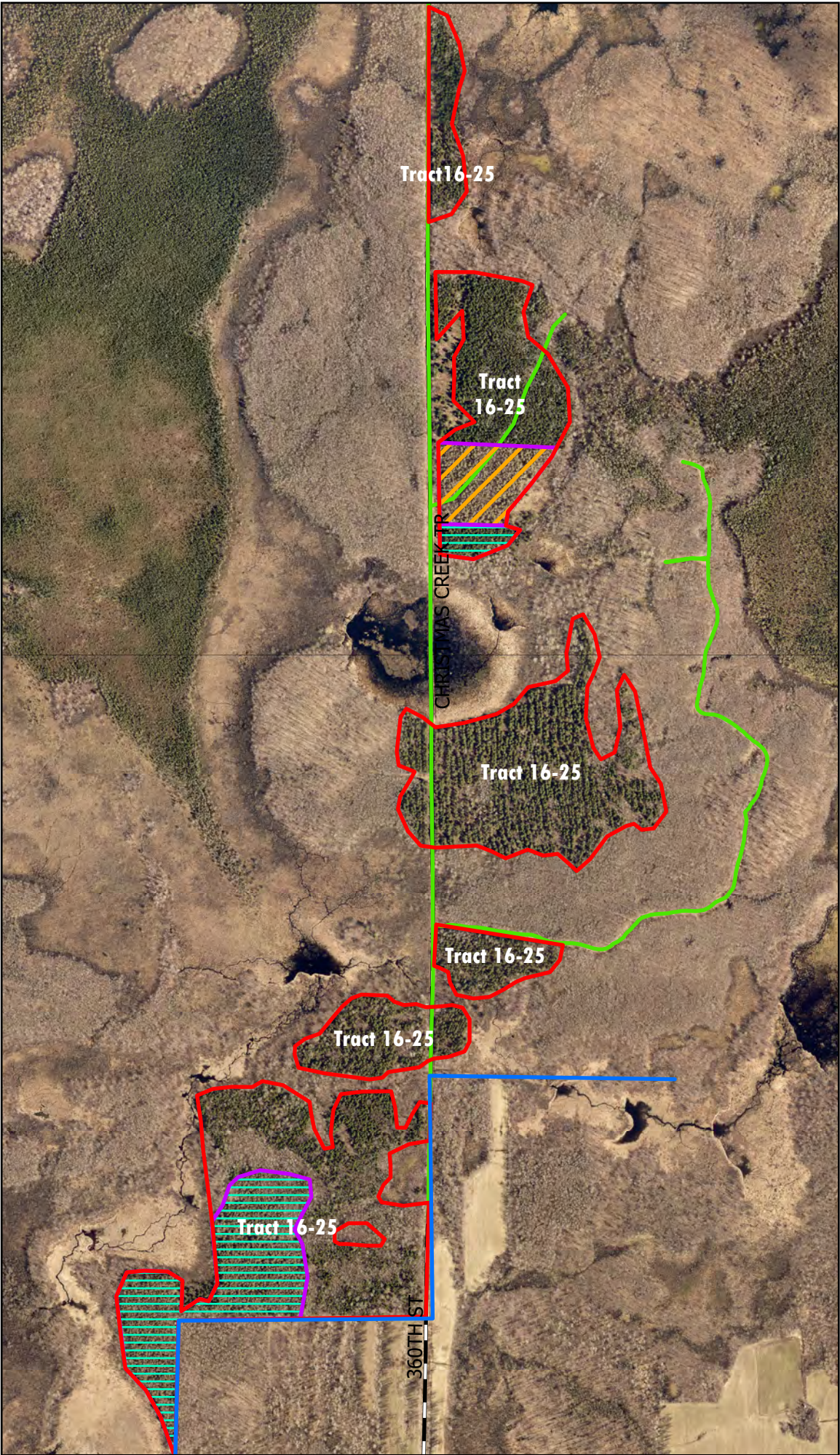

CHIPPEWA COUNTY TIMBER SALE TRACT 16-25

North Pole

(approximately 94 acres)

Located in T31N R5W Section 2 and T32N R5W Section 36, Town of Ruby

The table below contains an estimate of the amount of each species/product. There is no minimum bid for each species; however **the total minimum bid that is acceptable for Tract 16-25 is \$ 34,450.00.**

Species	Amount	
	Tons	MBF
Aspen cordwood	750	
White Spruce cordwood	3025	
Mixed Hardwood cordwood	350	
Tamarack cordwood	365	
Mixed Hardwood Sawlogs		15

Sale Area Description:

This sale will be a clear-cut to transition this stand to aspen and hardwood. With areas of row thinning and marked thinning. The boundaries of this sale are not marked. Purple paint line marks the transition between harvest methods represented on the map. No equipment is allowed to operate past one machine width outside of the species transition from conifer to hardwood. The sale is located on the Christmas Creek Game Trail or 350th ave.

Cutting Requirements:

<u>Clear Cut Areas:</u>	(74 acres) harvest all stems 1" DBH and greater. Do Not Cut green marked trees, Tamarack or sale boundary trees (Purple and Blue)
<u>Row Thin Areas:</u>	(15 acres) Cut every third row Do Not Cut Property boundary trees (Blue)
<u>Marked Thin Areas:</u>	(5 acres) Cut all trees marked with orange paint. Do Not Cut sale boundary trees (Purple)

Special Conditions:

- The contract length is 2 years.
- Frozen Ground restrictions apply
- No harvesting activity will be allowed if rutting occurs.
- *Leave all snags (dead trees) unless they present a safety hazard. Use caution to limit the disturbance of Course Woody Debris (CWD) on the forest floor. (ie) down logs greater than 12 inches in diameter.*
- All hardwood logs, 10" or larger on the small end will be charged at the appropriate saw log stumpage rate.
- All cordwood shall be utilized to a 4" top diameter.
- All slash must lie within two feet of the ground.
- All logging debris must remain within the sale boundaries and kept from wetlands and trails.
- All landing locations must be approved by the county.

Map Located on the Back