

Tract 17-25 Restoration Pine

28 acres Red Pine thinning

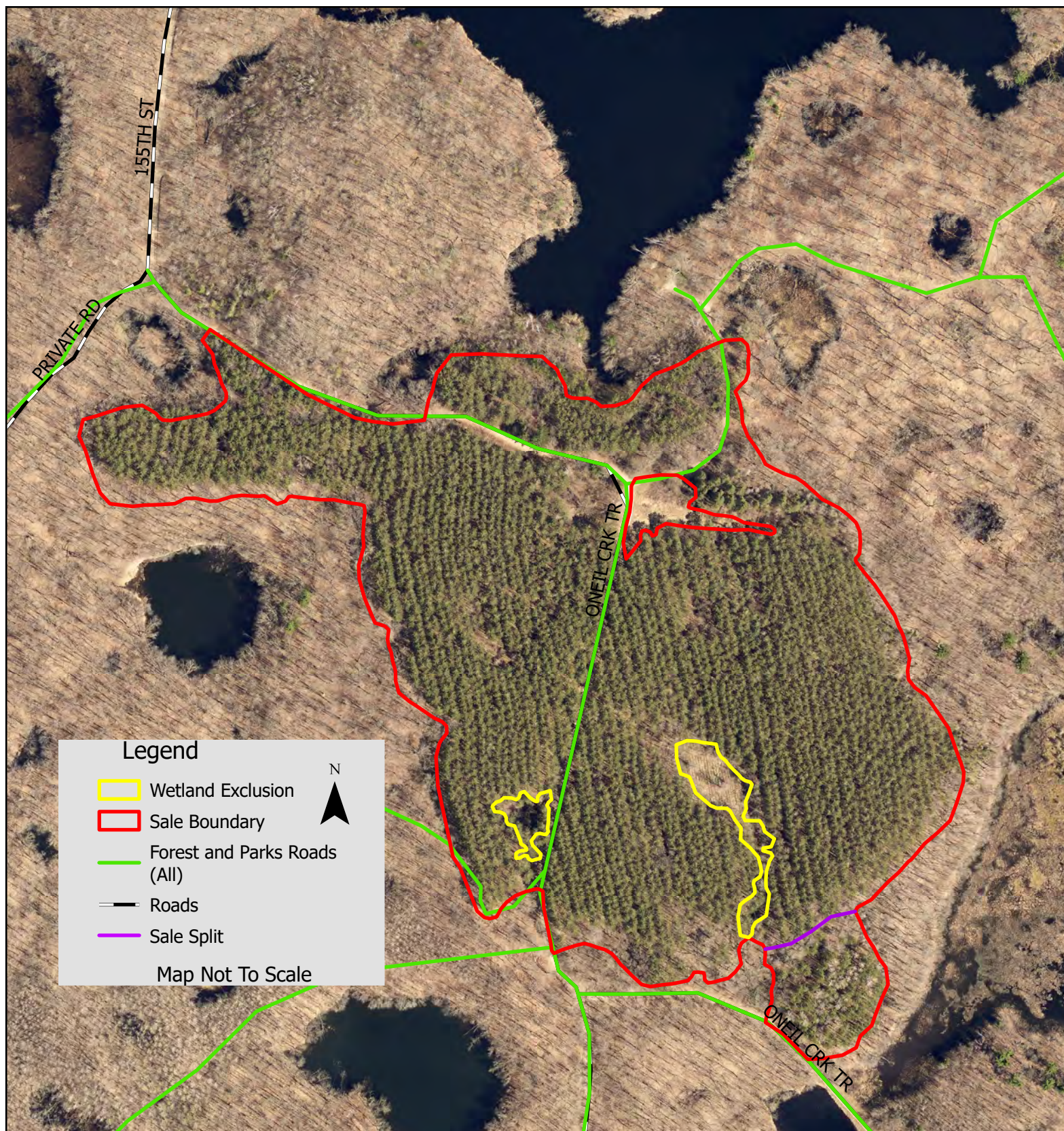

CHIPPEWA COUNTY TIMBER SALE TRACT 17-25

Restoration Pine

(approximately 28 acres)

Located in Section 4, T31N R8W, Town of Cleveland

The table below contains an estimate of the amount of each species/product. There is no minimum bid for each species; however **the total minimum bid that is acceptable for Tract 17-25 is \$ 7,290.00.**

Species	Amount	
	Tons	MBF
Red Pine Comingled products	695	
Aspen Cordwood	95	
Mixed Hardwood Cordwood	120	
Mixed Hardwood Logs		8

Sale Area Description:

The purpose of this thinning will be to remove intermediate and co-dominant trees to reduce the basal area allowing good crown spacing for future growth while releasing hardwood advanced regeneration to facilitate the transition to a hardwood stand long term. The boundaries of this sale are marked with red paint line. Yellow paint line represents equipment exclusion areas. The southernmost 1 acre of this stand against the Oniel flowage trail will be clearcut to coppice the mature aspen in this area. This area is designated by a purple paint line. There are green marked leave trees in this area.

Cutting Requirements:

Red Pine Thinning Area: (28 acres) Cut all trees marked with orange paint including non-merchantable trees. **Do Not** cut green marked hardwood trees or cross yellow equipment exclusion areas.

Special Conditions:

- The contract length is 2 years.
- Hot Saws will not be allowed in this sale.
- If the logging contractor last cut a site that contained HRD and/or was within 25 miles of an infected site, the contractor will be required to clean all logging equipment with pressurized water prior to entering Chippewa County Forest- preferably on the previous site or at a commercial washing facility.
- The site is not within a 25-mile buffer of the location of a known stand of HRD as of 10/1/2025. In the event of confirmation of HRD within 25 miles of this site, the County will undertake, at its own expense, stump treatment as recommended by the WI DNR
- *Leave all snags unless they present a safety hazard. Use caution to limit the disturbance of Course Woody Debris on the forest floor.*
- All logging debris must remain within the sale boundaries and kept from wetlands.
- All landing locations must be approved.
- All cordwood shall be utilized to a 4" top diameter.
- All hardwood logs, (except aspen) 10" or larger on the small end will be charged at the appropriate saw log stumpage rate.

Map Located on Back